



QuickPot®





HerkuPak®



**Made in
Germany**

	 /m ²	
576	3500	14
480	2867 / 2963	14
360	2190 / 2230 / 2241	14, 15, 73
324	2025	50
320	1330	47
299	1820	16
294	1256	47
286	1677	16, 73
285	1190	47
273	1683	57
264	1607 / 1754	15, 54
256	1600	50
252	1360	97
240	1000 / 1460	16, 17, 47
228	950 / 1288	48, 57
224	1400	50, 51
209	1270	17
200	1217 / 1457	17, 54, 73
196	1225	51
190	1040	97
180	1095	17, 74
176	752	48
170	982	18
162	1144	54, 63
160	975	18
150	744 / 757 / 857 / 880 / 910	18, 40, 41, 57, 58, 63, 97
144	870 / 876 / 900	19, 20, 51, 63, 74, 75
128	758 / 776	20, 75
126	792 / 900	20, 21, 75, 76
112	640	21
108	630 / 660	76
104	530 / 610 / 620 / 630 / 635 / 649 / 654 / 740 / 750	21, 22, 23, 54, 58, 77, 78, 88, 96
102	770	79

	 /m ²	
96	400 / 476 / 487 / 560	41, 48, 49, 58, 64, 79
84	480 / 491 / 510 / 525	23, 24, 25, 64, 79, 80, 81, 97
77	382 / 450 / 470	25, 41, 42, 58
72	507	55, 64
70	426	82
66	327 / 387 / 420	25, 26, 42, 82
64	400	52
60	356 / 363 / 365	26, 27, 65, 66, 82, 83, 89
54	223 / 225 / 267 / 274 / 320 / 360	42, 43, 59, 66, 83, 90, 91
50	288 / 304 / 377	28, 84
48	238 / 273 / 280	28, 44, 59
45	274 / 281 / 283	28, 29, 85, 89
40	171 / 198 / 243 / 267	29, 30, 31, 44, 49, 67, 85, 86
35	174 / 205 / 212 / 350	31, 32, 44, 59, 60, 68
32	221	56, 68
28	163 / 170 / 265	33, 34, 35, 60, 68, 86
25	156	52
24	120 / 140 / 145 / 146 / 222 / 240	35, 36, 44, 45, 46, 60, 69, 87
20	115	60, 61
18	89 / 105 / 245	36, 37, 45, 87
16	148	46
15	63 / 88 / 91 / 148 / 187	38, 39, 60, 68, 69, 70, 87, 91
14	87	52
12	120	45, 70, 71
10	63 / 93	46, 53
9	90	46
8	33 / 50 / 54 / 60	39, 53, 56, 91
6	25 / 60	71, 91
4	25	53, 71

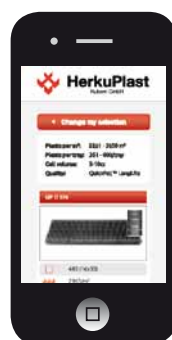
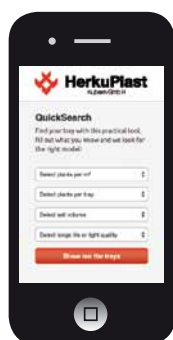
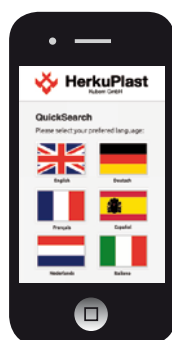

Intro	4
Dänenmaß Danish ♦ Deens ♦ Danois ♦ Danesa ♦ Danese ♦ Dunski ♦ Датский размер	14
Euro Europeo ♦ Евро размер	40
Quadrat Quadrato ♦ Квадрат	50
US-Platten US trays ♦ Plaques US ♦ Bandejas de US ♦ Pannelli US ♦ Multiplaty US ♦ Кассеты US	54
Standard Стандарт	57
Forst-Baumschulplatten Tree propagation trays ♦ Bomentrays ♦ Plaques pépinières ♦ Bandejas de vivero Pannelli Forestali ♦ Szólkarskie ♦ Кассеты для выращивания деревьев	62
Vliestopfplatten Paperpottrays ♦ Plaques pour paperpot ♦ Bandejas de paperpot ♦ Pannelli Paperpot ♦ Paper Poty Качество тонкого варианта	72
Orchideenplatten Orchid ♦ Phalaenopsis ♦ Фаленопис ♦ Орхидные ♦ Orchidee	88
Hydroponic Idroponica ♦ Гидропоника	90
Aushebeplatte Push-out-plate ♦ Uitdrukplaat ♦ Plaques dépotage de la plante ♦ Placa Sacacepellones Estrattori ♦ Estrattore u Wyrucharka ♦ Может быть поставлена выталкивающая пластина	92
Untersetzer + Pikierkisten Tray holders + Propagation trays ♦ Onderzetters + stekkist ♦ Soucoupes ♦ Casse do semine Seminiere e Sottopannelli ♦ Podstawa ♦ перевозчик	93
Trägerplatten Carriers ♦ Porta Vasi	95
Sonderformen Made on demand ♦ Modelli su misura ♦ Misure	96
Erklärung der Symbole Explanation of symbols ♦ Verklaring van de symbolen ♦ Légende u Explicación de los símbolos Legenda dei simboli ♦ objaśnienie symboli ♦ Расшифровка символов	99





HerkuPlast-Qualität „Made in Germany“

Die Firma HerkuPlast Kubern GmbH wurde 1972 gegründet und produziert seitdem Anzuchtssysteme „Made in Germany“ in höchster Qualität. Durch langjährige Erfahrung verfügt HerkuPlast über eine bewährte Kompetenz in der Entwicklung und Produktion von Anzuchtplatten.

Die Entwicklung bleibt nicht stehen

Die Anzuchtssysteme von HerkuPlast werden kontinuierlich weiterentwickelt und sind damit immer auf dem neuesten Stand der Technik. Neuentwicklungen – oft zusammen mit namhaften Pflanzenproduzenten – sowie Lösungen für Sonderkulturen tragen zu einem stetig wachsenden Programm bei.

HerkuPlast unterstützt Produzenten weltweit

Erfahrene Mitarbeiter mit gartenbautechnischer Ausbildung unterstützen Sie mit kompetenter und engagierter Beratung. Ein weltweites Vertriebsnetz mit leistungsfähigen Partnern sorgt für gesicherte Lieferfähigkeit. Kundenspezifische Lösungen werden in kürzester Zeit umgesetzt und tragen zum Erfolg beim Kunden bei.



HerkuPlast-Quality „Made in Germany“

Company HerkuPlast Kubern GmbH was founded in 1972 and has since designed and produced propagation systems of highest quality “Made in Germany”. Over many years HerkuPlast has gained unique expertise and knowledge in design and production of propagation trays in thermoformed plastic.

Continuous improvement

Propagation systems by HerkuPlast are continuously modernized and reflect the latest “state of the art” in thermoforming. New designs are often developed in close cooperation with plant

propagators and solutions for specialized crops widen our range of products steadily.

HerkuPlast cooperates and supports worldwide

With their experience over many years and dedicated staff with profound horticultural knowledge HerkuPlast offers qualified and efficient advice to growers. With our network of strong and reliable partners all over the world we can guarantee secure supply of our products to growers worldwide. New designs on customers request are realized in short time and guarantee success to our customers.

HerkuPlast-Qualité de fabrication allemande.

La société HerkuPlast Kubern GmbH fut créée en 1972 et a depuis conçu et produit des plaques de multiplication de la plus haute qualité “Made in Germany”. Pendant des années HerkuPlast a acquis l'expertise unique et le savoir-faire dans la conception et la production de plaques de multiplication en plastique thermoformé.

Amélioration continue

Les systèmes de multiplication d'HerkuPlast se sont continuellement modernisés et reflètent l'état actuel le plus moderne de la technique du thermoformage. De nouveaux modèles sont souvent développés en étroite coopération avec les producteurs de plants,

et des solutions pour des cultures spécifiques ont encore élargi notre gamme.

HerkuPlast coopère avec les producteurs et les soutient dans le monde entier

Avec sa longue expérience et son personnel dédié d'une grande connaissance du monde horticole, HerkuPlast offre des conseils avisés aux producteurs de plants. Avec notre réseau de partenaires solides et fiables, dans le monde entier, nous pouvons garantir l'approvisionnement fiable de nos produits partout dans le monde. De nouveaux modèles peuvent être réalisés à la demande de nos clients dans un temps court pour garantir leur succès.

HerkuPlast kwaliteit, 'Made in Germany'

HerkuPlast-Kubern GmbH is opgericht in 1972 en heeft sindsdien een programma van stek-en zaaitrays ontwikkelt volgens de hoogste kwaliteitsnorm; 'Made in Germany'. In deze jaren heeft HerkuPlast een unieke kennis opgebouwd voor het ontwerpen en produceren van thermogevormde vermeerderingstrays.

Voortdurende verbetering

Stek-en zaaitrays van HerkuPlast worden voortdurend gemo-

derniseerd en vormen daarmee het summum in thermovormen. Nieuwe ontwerpen worden meestal in nauwe samenwerking met vermeerderers ontwikkeld. Ook gespecialiseerde producten zorgen voor uitbreiding van het programma.

HerkuPlast heeft een wereldwijd system van partners.

Dankzij de vele jaren ervaring en toegewijde staf van ervaren medewerkers kan HerkuPlast kwekers voorzien van het beste advies.



HerkuPlast-Qualität “Made in Germany”

L'azienda HerkuPlast Kubern GmbH fu fondata nel 1972 e da allora si occupa della produzione di contenitori di moltiplicazione della più alta qualità “Made in Germany”. Nel corso degli anni HerkuPlast ha acquisito competenze e conoscenze uniche nella progettazione e nella produzione di contenitori alveolari di moltiplicazione in plastica termoformata.

Miglioramento continuo

I sistemi di moltiplicazione HerkuPlast sono in continuo sviluppo e riflettono lo “stato dell'arte” in tema di termoformatura. Sviluppiamo costantemente nuovi progetti in stretta collaborazione

con i moltiplicatori professionali. Soluzioni speciali per determinate colture ampliano regolarmente la nostra gamma di prodotti.

HerkuPlast collabora e supporta in tutto il mondo.

Grazie alla sua esperienza pluriennale ed allo staff preparato con una conoscenza profonda del mercato ortoflorovivaistico, HerkuPlast offre una consulenza efficiente e qualificata ai coltivatori. Con la nostra rete di partner seri ed affidabili, possiamo garantire forniture affidabili in tutto il mondo.

Realizziamo nuovi progetti personalizzati in breve tempo, fornendo un supporto completo ai nostri clienti.

HerkuPlast-Calidad “Hecho en Alemania”

La empresa HerkuPlast Kubern GmbH fue fundada en 1972 y desde entonces ha diseñado y producido sistemas de propagación de la más alta calidad. “Hecho en Alemania”

Durante muchos años HerkuPlast ha adquirido experiencia y conocimiento único en el diseño y la producción de bandejas de propagación en plástico termoformado.

Mejora continua

Los sistemas de propagación HerkuPlast se modernizan constantemente y reflejan el último “estado del arte” en termoformado. Los nuevos diseños se desarrollan en estrecha colaboración con

los propagadores de plantas y las soluciones para cultivos especializados amplían constantemente nuestra gama de productos.

HerkuPlast colabora y da soporte en todo el mundo

Con su acumulada experiencia durante años y su personal dedicado con excelentes conocimientos del sector hortícola, HerkuPlast ofrece asesoramiento cualificado y eficiente a los agricultores. Con nuestra red de socios fuertes y confiables alrededor del mundo, garantizamos un suministro seguro de nuestros productos a los productores de todo el mundo. Los diseños bajo pedido se realizan en poco tiempo y garantizan el éxito de nuestros clientes.

HerkuPlast- „Niemiecka Jakość ”.

Firma HerkuPlast Kubern GmbH została założona w 1972 roku i od tego czasu tworzy i produkuje systemy upraw o najwyższej jakości z etykietą „Wyprodukowano w Niemczech”. Firma HerkuPlast na przestrzeni wielu lat zdobyła unikalne doświadczenie i zgromadziła szeroką wiedzę w zakresie projektowania i produkcji tac do upraw roślin z kształtowanego termicznie plastiku.

Nieustanne doskonalenie

Produkty HerkuPlast są stale ulepszane i stanowią dział „najnowszej techniki ” w sektorze kształtowania termicznego. Nowe projekty są zawsze opracowane w ścisłej współpracy z

użytkownikami i przy wykorzystaniu rozwiązań stosowanych dla wyspecjalizowanych upraw, co nieustannie poszerza gamę oferowanych przez nas produktów.

HerkuPlast współpracuje i pomaga na całym świecie

Korzystając z wieloletnich doświadczeń i zaangażowanego personelu posiadającego szeroką wiedzę ogrodniczą HerkuPlast oferuje producentom specjalistyczne i skuteczne porady. Dzięki naszej sieci niezawodnych i wiarygodnych partnerów na całym świecie jesteśmy w stanie zagwarantować dostawę naszych produktów. Nowe projekty na żądanie realizowane są w krótkich terminach i gwarantują sukces naszych klientów.

HerkuPlast- Качество “Произведено в Германии”

Компания HerkuPlast Kubern GmbH была основана в 1972 году и с тех пор занимается производством кассет для выращивания рассады самого высокого качества „Произведено в Германии ”.

За прошедшие годы HerkuPlast приобрела уникальные навыки и знания в области проектирования и производства кассет с ячейками для выращивания рассады из термоформованного пластика.

Постоянное улучшение

Системы для выращивания рассады HerkuPlast находятся в постоянном развитии и отражают «современный уровень» в области термоформования. Мы постоянно разрабатываем новые проекты в тесном сотрудничестве с профессиональными

мультипликаторами. Специальные решения для определенных культур регулярно расширяют ассортимент нашей продукции.

HerkuPlast сотрудничает и поддерживает по всему миру.

Благодаря своему многолетнему опыту и квалифицированному персоналу с глубоким знанием рынка фруктов и овощей, HerkuPlast предлагает эффективные и квалифицированные консультации для производителей.

Благодаря нашей сети надежных партнеров мы можем гарантировать поставки по всему миру. Мы реализуем новые индивидуальные проекты в короткие сроки, обеспечивая полную поддержку наших клиентов.



Ausgereifte Anzuchtssysteme für leichtes Arbeiten

Anzuchtssysteme von HerkuPlast haben zentrierte, gestanzte Bodenlöcher, die eine 100%ige Automatisierung ermöglichen.

Des Weiteren ermöglicht der seit Jahren bewährte Schräglochboden eine optimale Drainage und Belüftung des Wurzelraums und dient beim Stapeln der gefüllten Platten (z.B. in der Keimkammer) zugleich als Verrasterung und Sicherung gegen ein Verrutschen der Platten.

Stabile Stapelnocken ermöglichen eine platzsparende Nestung (Lagerung) sowie eine leichte Entstapelung (magazinfähig).

Beste Pflanzenentwicklung garantiert

Das große Bodenloch zusammen mit dem bewährten Schräglochboden ermöglichen einen problemlosen Wasserabzug gegen Staunässe und eine optimale Belüftung des Wurzelballens.

Vielfältig und umweltschonend

HerkuPlast Anzuchtssysteme sind in einer breiten Produktpalette von 576 bis 4 Zellen lieferbar und bieten somit für fast jede Kultur eine optimale Lösung.



Proven propagation systems for rational production

Propagation systems by HerkuPlast are designed with large base holes to enable easy plant extraction and allow 100% automation. The cut-in-arch base ensures best drainage and optimal aeration of the root zone. Also, this special design allows secure interlocking of the trays when stacked on top of each other. Strong built-in stacking lugs ensure secure stacking and easy separation of the trays by hand or on any destacking device.

Best rooting and plant development

The big base hole in combination with the root-guidance ribs guarantee optimal root development and plant growth.

Wide product range

HerkuPlast propagation systems come in a wide range from 576 to 4 cells and offer an optimal solution for nearly any crop.

Systèmes de multiplication éprouvés pour une production rationnelle

Les plaques de multiplication HerkuPlast sont conçues avec des trous à large base pour permettre l'extraction facile des plants et une automatisation à 100%. La forme en dépouille de la base assure le meilleur drainage et l'aération optimale des racines. De plus, cette forme facilite l'emboîtement des plaques lorsqu'elles sont empilées. Les solides pattes d'empilage assurent un empilement fiable et une séparation facile des plaques, en utilisation manuelle ou automatisée.

Meilleur enracinement et développement du plant

Le large trou de la base ainsi que les nervures guidant les racines garantissent un développement optimal des racines et la meilleure croissance du plant.

Large gamme de modèles

Les plaques de multiplication HerkuPlast sont proposées dans une large gamme de 576 à 4 trous et offrent la meilleure solution pour pratiquement toutes les cultures.

Doordachte stek-en zaaitrays voor het beste resultaat

Stek- en zaaitrays van HerkuPlast zijn ontworpen met grote bodemgaten om eenvoudige uitdrukken van de planten en 100% automatisering mogelijk te maken.

Het bodemgat is in twee etages gestanst waardoor een perfecte combinatie van beluchting en drainage wordt gecreëerd. Deze bodem zorgt er tevens voor dat de trays stabiel op elkaar kunnen worden gestapeld zonder druk op de vulling.

Stabiele stapelnokken zorgen ervoor dat de trays stabiele zijn gestapeld en gemakkelijk ontstapelen, manueel of machinaal.

Beste wortel-en plantontwikkeling

Het grote bodemgat in combinatie met de groeiribben garanderen een optimale wortelontwikkeling en weggroei van de plant.

Groot programma

HerkuPlast stek-en zaaitrays zijn verkrijgbaar in een grote variëteit; van 4 t/m 576 gaats. Voor elke teelt is er een oplossing.





Contenitori di coltura ampiamente testati.

I sistemi di moltiplicazione realizzati da HerkuPlast sono disegnati con un grande foro centrato sul fondo che, oltre a garantire un ottimo drenaggio, permette di agevolare l'estrazione delle piante e li rende utilizzabili con le ripicchettatrici automatiche. Il fondo su due livelli, impedisce la chiusura del foro, assicura così il miglior drenaggio ed una ottima aereazione dell'apparato radicale. I contenitori sono impilabili uno dentro l'altro, per salvaguardare gli spazi, ma sono stati studiati appositamente per poterli sovrapporre dopo il riempimento o la semina. I precisi sottosquadra dei contenitori permettono un'ottima decatastabilità, sia a mano sia a macchina, anche dopo molti anni di utilizzo.

Le migliori radici e quindi maggior sviluppo delle piante.

Ogni alveolo è studiato per garantire lo sviluppo ottimale dell'apparato radicale. Grande foro di aereazione, drenaggio, rigature antispiralizzazione, nulla è lasciato al caso per la crescita delle vostre piante.

Ampia gamma

I contenitori alveolati HerkuPlast sono prodotti in una vasta gamma che spazia da 576 to 4 alveoli (da 3 a 3750 cc di volume). Possiamo offrire la soluzione ideale a praticamente tutte le colture.

Sistemas de propagación comprobados para una producción racional

Los sistemas de propagación HerkuPlast presentan perforaciones uniformes en el fondo de los alveolos, que facilitan la extracción de las plantas y permiten un proceso 100% automatizado. Las grandes perforaciones de la base aseguran un excelente drenaje y aireación radicular. Además, se apilan perfectamente gracias a los especiales rebordes rígidos, permitiendo separarlas fácilmente de forma manual o mecánica.

Buen enraizamiento y desarrollo de las plantas

Las grandes perforaciones del fondo garantizan un excelente desarrollo radicular y un óptimo crecimiento de la planta.

Amplia gama de productos

Hay una gran variedad de sistemas de propagación HerkuPlast y se pueden encontrar desde 576 hasta 4 alveolos por bandeja, ofreciendo una solución óptima para cualquier tipo de cultivo.

Sprawdzone systemy upraw ułatwiają pracę

Produkty upraw HerkuPlast posiadają centralne otwory w dnach komórek, co umożliwia na pełną automatyzację. Ukośne dna komórek zapewniają optymalny drenaż i nawietrzanie strefy korzeniowej. Ponadto ta specjalna konstrukcja pozwala na bezpieczne łączenie tac ułożonych jedna na drugiej. Mocne, wbudowane wypustki do sztaplowania zapewniają bezpieczne układanie i łatwe oddzielenie tac ręcznie lub na dowolnych urządzeniach do rozsztaplowania.

Najlepsze ukorzenie i rozwój roślin

Duży, wzdłużny otwór podstawy oraz żebra przewodzące dla korzeni gwarantują optymalny rozwój korzeni i wzrost roślin.

Szeroka gama produktów

Produkty HerkuPlast dostępne są w szerokim zakresie od 576 do 4 komórek i oferują optymalne rozwiązanie dla prawie każdego rodzaju upraw.

Кассеты для культур тщательно тестированы.

Кассеты, изготовленные HerkuPlast, спроектированы с наличием большого отверстия, центрированным в нижней части, которое, в дополнение к гарантии отличного дренажа, облегчает извлечение растений из нее и позволяет использовать автоматические машины для пересадки.

Двухуровневое дно препятствует закрытию отверстия, обеспечивая тем самым лучший дренаж и отличную вентиляцию корневой системы.

Пустые кассеты можно штабелировать для экономии места в теплице, к тому же они были специально спроектированы для штабелирования и в заполненном виде.

Точные подрезание с контейнеров обеспечивают отличную способность к разрыхлению как вручную, так и машиной, даже после многих лет использования.

Улучшение для корневой системы и, следовательно, лучший рост растений.

Каждая ячейка предназначена для обеспечения оптимального развития корневой системы. Большие вентиляционные отверстия, дренаж, анти-спиральные линии - ничего не оставлено без внимания для лучшего роста ваших растений.

Широкий ассортимент

Кассеты с ячейками HerkuPlast произведены в широком ассортименте, который варьируется от 576 до 4 ячеек (объемом от 3 до 3750 куб.см).

Мы можем предложить идеальное решение практически для всех культур.





QuickPot-Platten sind die stabilen, langlebigen Anzuchtplatten von HerkuPlast

- ▶ Bei sorgfältiger Behandlung und praxisüblicher Beanspruchung haben QuickPot®-Platten eine Haltbarkeit von 10 und mehr Jahren.
- ▶ Durch ihre besonders hohe Stabilität gewährleisten sie ein optimales Handling bei allen Arbeiten.
- ▶ Für fast jede QuickPot®-Platte ist eine entsprechende Aushebeplatte verfügbar (siehe Symbole bei den Platten).
- ▶ QuickPot®-Platten können sowohl chemisch als auch thermisch (bis max. 70°C) desinfiziert werden. Die glatte, porenfreie Oberfläche ermöglicht eine leichte Reinigung.
- ▶ Anzuchtplatten mit „L“ in der Kodierung haben extra tiefe Aufstellfüße.



QuickPot®-trays are the strong and durable propagation trays made by HerkuPlast

- ▶ QuickPot® trays are made from extra strong polystyrene. Under normal conditions and treated with care, Quickpot® trays will last 10 and more years and are the most economic solution in plant propagation trays.
- ▶ Their quality and rigidity allow for optimal handling and trouble-free operation on all automatic systems
- ▶ For almost every model there is a suitable push-out plate available to make plant removal very easy and efficient.
- ▶ Quickpot® trays can safely be disinfected chemically or by heat treatment (max. 70° C!) The smooth surface makes cleaning very easy.

Les plaques de multiplication QuickPot® d'HerkuPlast sont solides et durables

- ▶ Les plaques QuickPot® sont faites de polystyrène extra fort. Dans des conditions normales d'utilisation et utilisées avec soins, les plaques Quickpot® dureront 10 ans voire plus, et constituent la solution la plus économique de plaques de multiplication.
- ▶ Leur qualité et rigidité permettent une utilisation optimale et sans soucis sur toutes les machines automatiques.
- ▶ Presque tous les modèles disposent d'une plaque de dépotage adaptée pour faciliter le retrait des plants.
- ▶ Les plaques Quickpot® peuvent être désinfectées chimiquement ou par chauffage à 70°C maximum ! La surface lisse rend le nettoyage facile.

QuickPot®-trays zijn de sterke en meermalige stek-en zaaitrays van HerkuPlast.

- ▶ QuickPot®-trays zijn vervaardigd uit extra sterkpolystyreen. Onder normale omstandigheden kunnen QuickPot®-trays 10 jaar of meer worden gebruikt en hierdoor zijn ze de meest efficiënte oplossing voor duurzaam en economisch gebruik.
- ▶ De stabiele kwaliteit zorgt voor een optimale handling en een probleemloze verwerking op automatische systemen.
- ▶ Voor de meeste modellen is er een uitdrukplaat beschikbaar die een probleemloos uitdrukken of voordrukken mogelijk maakt.
- ▶ QuickPot®-trays Kunnen probleemloos thermisch (max. 70° C!) of chemisch worden gereinigd. Het gladde, porieloze oppervlak maakt reinigen extra gemakkelijk.



La linea QuickPot® contraddistingue i pannelli molto robusti e di lunga durata prodotti da HerkuPlast

- ▶ QuickPot® sono realizzati in robusto polistirene spesso e riciclabile. Usati con la normale cura hanno una durata di circa 10 anni. Per questo motivo il costo imputabile ad ogni utilizzo è estremamente contenuto.
- ▶ L'alta qualità e la rigidità permettono una movimentazione ottimale ed una automazione perfetta con tutte le macchine automatiche.

- ▶ Per quasi tutti i modelli QuickPot® è disponibile un apposito estrattore.
- ▶ I contenitori Quickpot® possono essere disinfettati sia chimicamente sia termicamente (max. 70° C!). La superficie liscia e senza pori ne permette una facile ed efficace pulizia.

QuickPot® - las bandejas de propagación más fuertes y duraderas de HerkuPlast

- ▶ Las bandejas QuickPot® están hechas de poliestireno extra-fuerte. En condiciones normales y dándoles un buen uso, las bandejas Quickpot® durarán hasta más de 10 años por lo que son la solución más económica de entre las bandejas de propagación.
- ▶ Su calidad y rigidez permiten un manejo óptimo y un buen funcionamiento en todos los sistemas automáticos.

- ▶ Para casi todos los modelos hay una placa sacacepellones disponible para hacer que la extracción de las plantas sea fácil y eficiente.
- ▶ Las bandejas Quickpot® se pueden desinfectar de forma segura químicamente o mediante tratamiento térmico (max. 70° C!). Su superficie lisa facilita la limpieza.

QuickPot® to mocne i wytrzymałe tace do upraw stworzone przez HerkuPlast

- ▶ Tace QuickPot® wykonane są z bardzo mocnego polistyrenu. W normalnych warunkach i przy odpowiednim użytkowaniu, tace Quickpot® mogą być używane przez 10 lat, a nawet dłużej, i są najbardziej ekonomicznym rozwiązaniem w przypadku uprawy roślin w tacach.
- ▶ Ich jakość i sztywność pozwalają na optymalne użytkowanie oraz bezproblemową pracę wszystkich systemów automatycznych

- ▶ Niemal każdy model posiada odpowiednią wypycharkę pozwalającą na bardzo łatwe i wydajne usuwanie roślin.
- ▶ Tace Quickpot® mogą być bezpiecznie dezynfekowane chemicznie lub poprzez obróbkę cieplną (maks. 70° C!). Gładka powierzchnia bardzo ułatwia czyszczenie.

Линия QuickPot® отличает очень прочные и долговечные стенки кассет, произведенные HerkuPlast

- ▶ QuickPot® изготовлены из прочного толстого и пригодного для повторного использования полистирола. При нормальном уходе они служат около 10 лет. По этой причине стоимость каждого использования чрезвычайно низка.
- ▶ Высокое качество и жесткость обеспечивают оптимальное управление и идеальную автоматизацию со всеми машинами.

- ▶ Устройство для выталкивания рассады из кассет подходит практически для всех моделей QuickPot®.
- ▶ Кассеты Quickpot® можно дезинфицировать как химическим, так и термическим (макс. 70°С!) способами. Гладкая поверхность без пор обеспечивает легкую и эффективную очистку.





HerkuPak®-Platten sind die leichte, kostenoptimierte Alternative von HerkuPlast

- ▶ HerkuPak®-Platten werden mit derselben Qualität und mit den entscheidenden Merkmalen von QuickPot® gefertigt.
- ▶ Als dünne, materialsparende Ausführung sind HerkuPak®-Platten günstiger in der Anschaffung.
- ▶ HerkuPak®-Produkte wurden als maschinengängige Einwegplatten entwickelt, können jedoch mehrmals verwendet werden.
- ▶ Die Materialstärke wurde so gewählt, daß ein problemloses Handling auch bei der Automatisierung gewährleistet bleibt.



HerkuPak® is the light, cost-efficient alternative by HerkuPlast

- ▶ The HerkuPak® range of trays are manufactured with the same criteria regarding precision and quality.
- ▶ Designed as a light version with reduced material thickness these trays are a cheaper alternative to the strong Quickpot® series.
- ▶ The HerkuPak® trays are made to work safely on all automatic machines and can easily be reused several times.
- ▶ The material thickness has been optimized to ensure best efficiency with manual or automatic systems.

HerkuPak® est l'alternative légère et économique d'HerkuPlast

- ▶ La gamme de plateaux HerkuPak® est fabriquée avec les mêmes critères de précision et de qualité.
- ▶ Conçue comme une version légère en matière moins épaisse, ces plateaux constituent une alternative plus économique que les plaques rigides de la série Quickpot®.
- ▶ Les plateaux HerkuPak® sont fabriqués pour travailler en toute sécurité sur des machines automatiques et peuvent facilement être utilisés plusieurs fois.
- ▶ L'épaisseur de la matière a été optimisée pour assurer la meilleure productivité en systèmes manuels ou automatisés.

HerkuPak® is het lichte en goedkopere alternatief van HerkuPlast

- ▶ De range van HerkuPak®-trays wordt volgens dezelfde strenge kwaliteitsnormen van HerkuPlast gemaakt.
- ▶ Ontworpen als lichte trays met een dunne wanddikte zijn ze een goedkoper alternatief voor de QuickPot® trays.
- ▶ HerkuPak®-trays zijn zo ontworpen dat ze ook probleemloos machinaal kunnen worden verwerkt en kunnen indien gewenst meerdere malen worden gebruikt.
- ▶ Wij kiezen voor een materiaaldikte die goede verwerking, manueel of machinaal, mogelijk maakt. Anderen diktes op aanvraag verkrijgbaar..



HerkuPak® è la gamma di contenitori alveolati leggeri ed economici di HerkuPlast

- ▶ Concepita come l'alternativa più leggera ai robusti pannelli Quickpot®
- ▶ La gamma HerkuPak® è realizzata con gli stessi criteri di precisione e qualità
- ▶ Riducendo lo spessore dei materiali i contenitori sono molto più economici;
- ▶ Anche gli alveoli HerkuPak® sono studiati per una perfetta automazione e, se ben manipolati, possono essere facilmente riutilizzati alcune volte;
- ▶ Lo spessore della materia prima è ottimizzato per assicurare la massima efficienza sia per l'uso manuale sia per l'uso automatico.

HerkuPak® es la alternativa más ligera y económica de HerkuPlast

- ▶ La gama de bandejas HerkuPak® se fabrica con los mismos criterios de precisión y calidad.
- ▶ Diseñadas como una versión más ligera, son la alternativa más económica a las bandejas de la serie Quickpot®.
- ▶ Las bandejas HerkuPak® se fabrican para ser utilizadas en procesos automatizados y pueden ser reutilizadas varias veces.
- ▶ El grosor del material se ha optimizado para garantizar la mayor eficiencia tanto en sistemas manuales como en automáticos.

HerkuPak® to lekka, oszczędna alternatywa stworzona przez HerkuPlast

- ▶ Wszystkie tace HerkuPak® są produkowane zgodnie z takimi samymi kryteriami dotyczącymi dokładności i jakości.
- ▶ Zaprojektowane jako lekka wersja o zmniejszonej grubości materiału tace te są tańszą alternatywą dla bardzo trwałej serii Quickpot®.
- ▶ Tace HerkuPak® zostały stworzone, aby zapewnić bezpieczną pracę na wszystkich automatycznych maszynach i mogą być wielokrotnie używane.
- ▶ Grubość materiału została zoptymalizowana w celu zapewnienia najlepszej wydajności w przypadku pracy zarówno systemów manualnych jak i automatycznych.

HerkuPak® это ассортимент легких и недорогих кассет с ячейками

- ▶ Задумана, как альтернатива более легкая с прочным стенками Quickpot®
- ▶ Серия HerkuPak® реализована с одинаковыми критериями точности и качества;
- ▶ За счет уменьшения толщины материалов кассеты стали намного экономичнее
- ▶ Так же кассеты HerkuPak® были разработаны для безупречной автоматизации, и при правильном обращении их можно использовать повторно несколько раз
- ▶ Толщина материал оптимизирована для обеспечения максимальной эффективности как для ручного, так и для автоматического использования.



HerkuPlast übernimmt Verantwortung für die Umwelt

Die HerkuPlast Anzuchtplatten werden zu 60% CO₂-neutral produziert. Die Dächer der Produktions- und Lagerhallen sind mit Solarzellen ausgestattet, die den größten Teil der Energie liefern, die für die Produktion benötigt wird.

Die HerkuPlast Kubern GmbH setzt ein zertifiziertes Energie-Management-Programm zur Optimierung der Energie-Effizienz ein. Durch effiziente Arbeitsprozesse minimiert HerkuPlast seine Abfälle und führt das Restmaterial der Wiederverwendung zu. HerkuPlast nutzt ein anerkanntes Programm zum Ausgleich der unternehmensweit verursachten Treibhausgasemissionen.

Umwelt und Recycling

Die lange haltbaren QuickPot® Platten tragen durch ihre langjährige Nutzung und Wiederverwendung zur deutlichen Ressourcenschonung bei.

Alle HerkuPlast-Produkte werden seit 1972 aus recyceltem Polystyrol gefertigt und können nach Gebrauch wieder zu 100% recycelt werden.



Responsibility for our environment

HerkuPlast propagation trays are produced 60% CO₂-neutral. The roofs of our production- and warehousing facilities have been covered with solar panels. These photovoltaic modules provide much of the electricity needed to manufacture our thermoformed propagation trays. HerkuPlast is also applying a certified Energy-Management-System to optimize energy-efficiency.

Since 1972 HerkuPlast is using 100% recycled PS material to produce the trays. After their use the trays can be 100% recycled again.

We minimize any waste by improved efficient operations, any production-waste material is 100 % reused. We are using an accredited program to compensate for the greenhouse-gas emissions generated by our company's activities.

Reuse and recycle

The durable QuickPot® trays can safely be used over many years. This is the most efficient way to save on resources.

Since 1972 all HerkuPlast products have been made from 100% recycled polystyrene. After their use these trays can be 100% recycled again.

Responsabilité pour notre environnement

Les plaques de multiplication HerkuPlast sont fabriquées avec 60% de CO₂ neutre. Les toits de notre usine et bureaux sont couverts de panneaux solaires. Ces modules photovoltaïques produisent la majorité de l'électricité nécessaire pour produire nos plaques de multiplication thermoformées.

HerkuPlast applique également un système de gestion de l'énergie certifié pour optimiser l'efficacité énergétique. Depuis 1972 HerkuPlast utilise 100% de polystyrène recyclé pour produire ses plateaux de culture. Après utilisation, les plateaux peuvent être recyclés à nouveau. Nous minimisons les déchets

par l'amélioration de l'efficacité des opérations, tous les déchets de production sont réutilisés à 100 %. Nous utilisons un programme accrédité pour compenser les émissions de gaz à effet de serre générées par les activités de notre entreprise.

Ré-utilisation et recyclage

Les plaques durables QuickPot® peuvent être utilisées plusieurs années en toute sécurité. Ceci est la façon la plus efficace d'économiser les ressources.

Depuis 1972 tous les produits HerkuPlast ont été fabriqués avec 100% de polystyrène recyclé. Après leur utilisation, les plateaux peuvent être recyclés à 100% à nouveau.

Verantwoording aan onze leefomgeving

HerkuPlast stek- en zaaitrays worden 60% CO₂-neutraal geproduceerd. The daken van onze fabriek en voorraadhallen zijn voorzien van zonnepanelen. Deze zonnepanelen voorzien ons van een groot gedeelte van de electriciteit die nodig is voor het thermovormen van onze trays. HerkuPlast impliceert een gecertificeerd EMS-systeem om het gebruik van energie te optimaliseren.

Sinds 1972 worden de trays van HerkuPlast vervaardigd uit 100% gerecycled PS. Na gebruik van de trays kunnen zij wederom voor 100% worden gerecycled. Restafval wordt geminimaliseerd

en productieafval wordt weer 100% hergebruikt. Wij gebruiken gecertificeerde programma's om uitstoot van eventuele emissies te compenseren.

Hergebruik en recycle

De meermalige trays uit het QuickPot® programma kunnen vele jaren worden gebruikt. Dit is de meest milieuvriendelijke manier van werken omdat er veel minder materialen per teelt nodig zijn. Sinds 1972 worden de trays van HerkuPlast vervaardigd uit 100% gerecycled PS. Na gebruik van de trays kunnen zij wederom voor 100% worden gerecycled.

Responsabilità Ambientale

I contenitori HerkuPlast sono prodotti per il 60% con CO₂-neutra. Tutto il tetto della fabbrica e degli uffici è coperto da pannelli fotovoltaici. Questa energia fotovoltaica rappresenta la maggior parte dell'elettricità necessaria per produrre i nostri contenitori termoformati. HerkuPlast applica un protocollo di "Energy-Management-System" che ottimizza l'efficienza energetica. Sin dal 1972 HerkuPlast usa per il 100% polistirene riciclato per produrre i suoi contenitori. Alla fine del loro ciclo di vita loro stessi sono al 100% riciclabili nuovamente. Minimizziamo ogni scarto grazie allo studio attento all'efficienza delle operazioni. Tutti i nostri scarti di produzione sono riutilizzati al 100%.

Siamo accreditati ad un programma specifico per compensare le emissioni di gas ad effetto serra generate dall'attività della nostra azienda.

Riuso e Riciclo

I contenitori QuickPot® possono essere utilizzati per molti anni. Questo è il modo più efficace per economizzare le risorse e ridurre gli sprechi.

Fin dal 1972 tutti i prodotti HerkuPlast sono prodotti con materia prima (PS) riciclata al 100%. Alla fine della loro vita possono essere lavati, macinati e riutilizzati per la produzione di film riciclato. Questo crea un ciclo chiuso perfetto per evitare la produzione di rifiuti plastici.

Responsabilidad con nuestro entorno

Las bandejas de propagación HerkuPlast se fabrican con un 60% de CO₂-neutral. Los tejados de nuestra fábrica y almacenes están cubiertos con placa fotovoltaicas. Estos módulos fotovoltaicos proporcionan gran parte de la electricidad necesaria para fabricar nuestras bandejas de propagación termoformadas. HerkuPlast también está aplicando un Sistema de Gestión de Energía certificado para optimizar la eficiencia energética. Desde 1972 HerkuPlast está utilizando poliestireno 100% reciclado para producir las bandejas. Después de su uso, las bandejas pueden reciclarse de nuevo. Minimizamos cualquier desperdicio al

mejorar las operaciones eficientes y cualquier material de desperdicio se reutiliza al 100%. Utilizamos un programa acreditado para compensar las emisiones de gases de efecto invernadero generadas por las actividades de nuestra empresa.

Reutilizar y reciclar

Las duraderas bandejas QuickPot® se pueden usar de forma segura durante muchos años. Esta es la forma más eficiente de ahorrar en recursos.

Desde 1972 todos los productos HerkuPlast se fabrican de poliestireno 100% reciclado. Las bandejas pueden volver a reciclarse al 100%, tras su uso.

Odpowiedzialność za nasze środowisko

60% energii potrzebnej do produkcji tac HerkuPlast pochodzi ze źródeł odnawialnych. Te fotowoltaiczne moduły dostarczają dużo energii elektrycznej potrzebnej do produkcji naszych termoformowanych tac do uprawy roślin. HerkuPlast stosuje również certyfikowany System Zarządzania Energią pozwalający na optymalizację efektywności energetycznej. Wszystkie odpady są przeznaczone do recyklingu. Korzystamy z akredytowanego programu do skompensowania emisji gazów cieplarnianych wytwarzanych przez działalność naszej firmy.

Ponowne wykorzystanie i recykling

Wytrzymałe tace QuickPot® mogą być bezpiecznie używane przez kilkanaście lat. Jest to najbardziej efektywny sposób na oszczędzanie zasobów.

Od 1972 roku wszystkie produkty HerkuPlast są wykonywane w 100% z polistyrenu pochodzącego z recyklingu. Po użyciu tace mogą ponownie być w 100% poddane procesowi recyklingu

Экологическая ответственность

Кассеты HerkuPlast на 60% произведены с CO₂. Вся крыша фабрики и офисов покрыта фотоэлектрическими панелями.

Эта фотоэлектрическая энергия дает большую часть электроэнергии, необходимой для производства наших термоформованных кассет.

HerkuPlast применяет протокол «Система управления энергией», который оптимизирует энергоэффективность. С 1972 года HerkuPlast использует 100% переработанного полистирола для производства своих кассет. В конце своего жизненного цикла они снова на 100% подлежат вторичной переработке.

Мы минимизируем все отходы благодаря тщательному изучению эффективности производства. Все наши производственные отходы повторно используются на 100%.

Мы аккредитованы по специальной программе для компенсации выбросов парниковых газов, возникающих в результате деятельности нашей компании.

Повторное использование и переработка

кассеты QuickPot® могут использоваться в течение многих лет. Это наиболее эффективный способ экономии ресурсов и сокращения отходов.

С 1972 года вся продукция HerkuPlast производится из 100% переработанного сырья (PS). По окончании срока службы их можно мыть, измельчать и повторно использовать для производства переработанной пленки. Это создает идеальный замкнутый цикл, чтобы избежать производства пластиковых отходов.

QP D 576

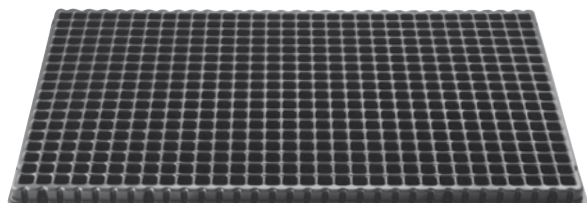
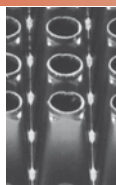

576 (18 x 32)



3500 /m²



310 x 530 mm



15 mm



25



1092

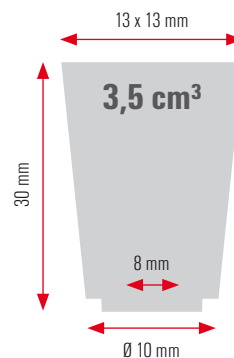

QP DL 480



HP DL 480

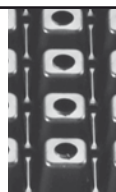

QP D-L 480
HP D-L 480

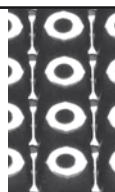

QP D-L 480 V
HP D-L 480 V

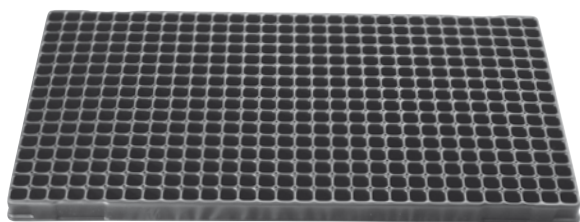

480 (16 x 30)



2963 /m²



300 x 540 mm



17,7 mm



QP 25 / HP 50



QP 896 / HP 1554

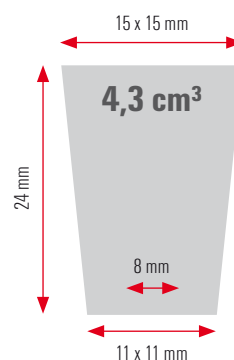

QP DL 480-2



HP DL 480-2

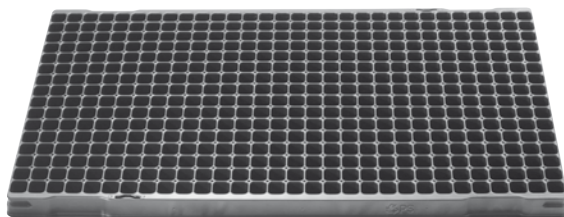
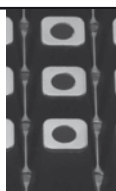

mit Etikettenschlitzen



480 (16 x 30)



2867 /m²



310 x 540 mm



17,7 mm



QP 25 / HP 50



QP 1344 / HP 1554

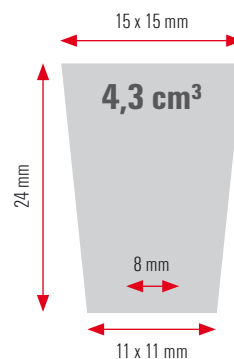

QP D 360/2,6



HP D 360/2,6

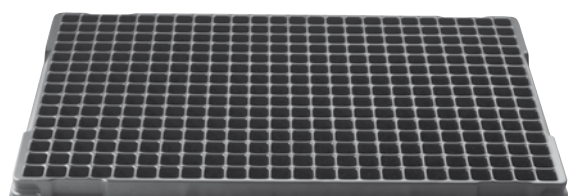
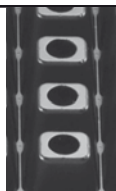

360 (15 x 24)



2190 /m²



310 x 518 mm



19 / 21 mm



QP 25 / HP 50



QP 938 / HP 1316

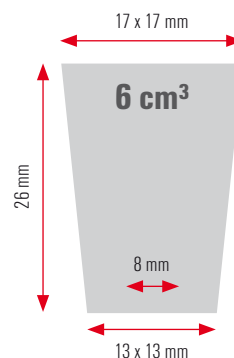

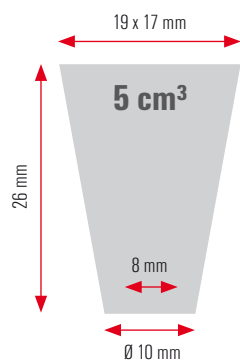

360 (15 x 24)



2190 /m²



310 x 530 mm



19 / 21 mm



QP 25 / HP 50

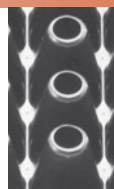

QP 938 / HP 1568

QP D 360/2,6 V

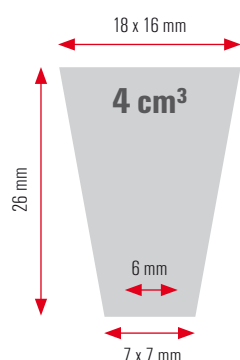
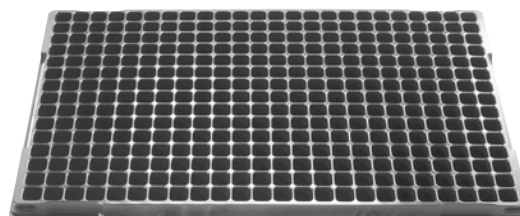
HP D 360/2,6 V

360 (15 x 24)



2190 /m²



310 x 530 mm



19 / 21 mm



QP 25 / HP 50

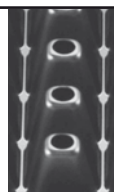

QP 1050 / HP 1568

QP D 360 V

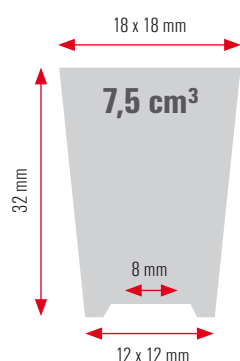
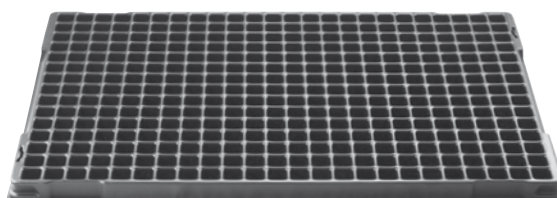
HP D 360 V

360 (15 x 24)



2241 /m²



310 x 518 mm



19 / 21 mm



QP 25 / HP 50



QP 784 / HP 1008

QP D 360/3,2

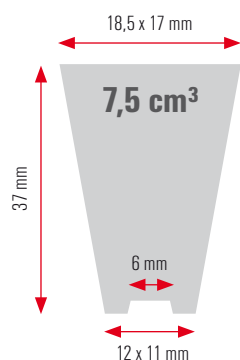
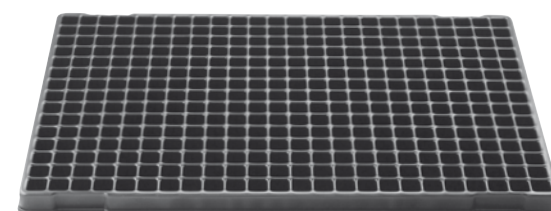
HP D 360/3,2

360 (15 x 24)



2190 /m²



310 x 530 mm



19 / 21 mm



QP 25 / HP 50

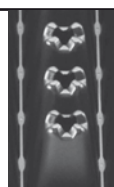

QP 798 / HP 1260

QP D 360/3,7 V

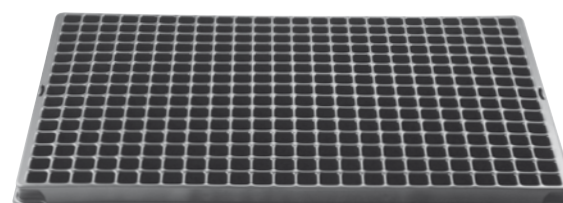
HP D 360/3,7 V

Dänenmaß

Danish ♦ Deens ♦ Danois ♦ Danesa ♦ Danese ♦ Dunski ♦ датский

QP D 299 W 

HP D 299 W 

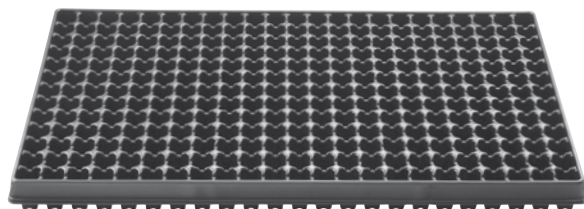

 299 (13 x 23)

 1820 /m²

 310 x 530 mm

 22 mm

 QP 25 / HP 50

 QP 812 / HP 1484

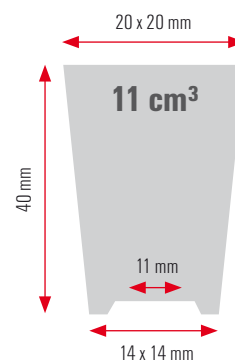

QP DL 286 

HP DL 286 

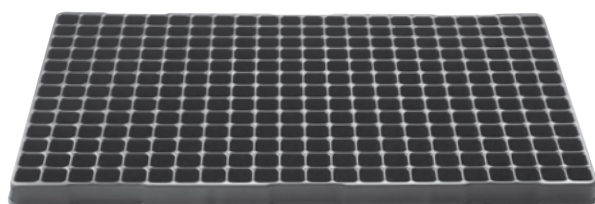
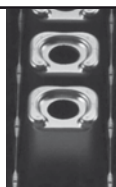

 286 (13 x 22)

 1677 /m²

 315 x 550 mm

 24 mm

 QP 35 / HP 50

 QP 1050 / HP 1176

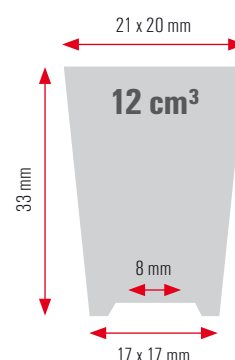

QP D 264 V 

HP D 264 V 

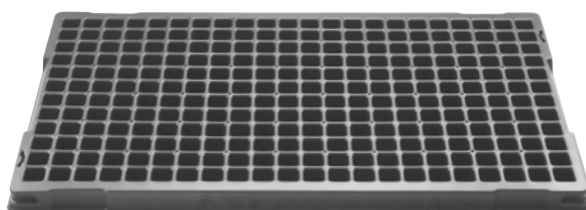
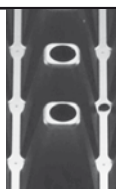

 264 (12 x 22)

 1607 /m²

 310 x 530 mm

 22 mm

 QP 30 / HP 50

 QP 1176 / HP 1568

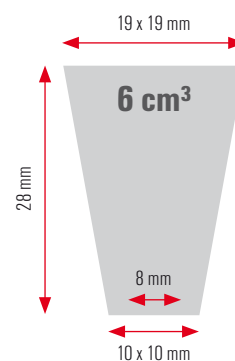

QP D 240/3,7 

HP D 240/3,7 

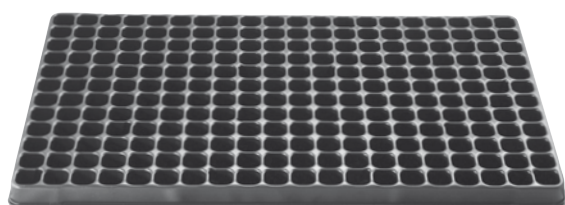

 240 (12 x 20)

 1460 /m²

 310 x 530 mm

 26 mm

 QP 25 / HP 50

 QP 924 / HP 1428

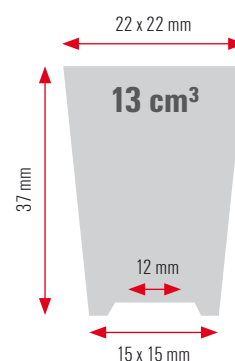

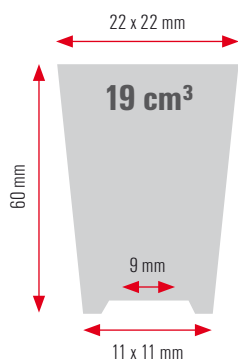

240 (12 x 20)



1460 /m²



310 x 530 mm



26 mm



QP 25 / HP 50



QP 924 / HP 1204

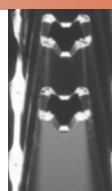

QP D 240/6

HP D 240/6

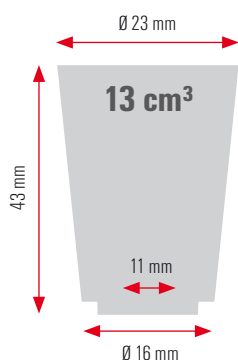
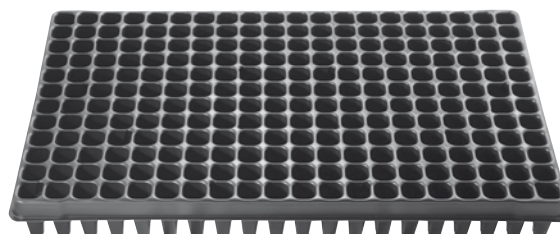

209 (11 x 19)



1270 /m²



310 x 530 mm



26 mm



QP 25 / HP 50



QP 882 / HP 980

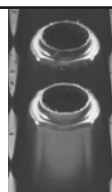

QP D 209 R

HP D 209 R

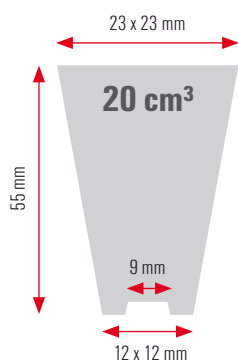
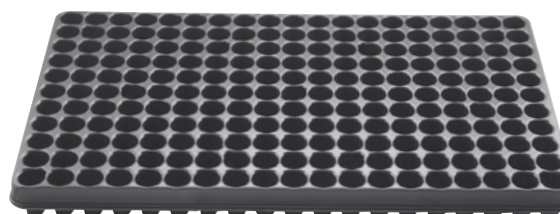

200 (10 x 20)



1217 /m²



310 x 530 mm



26 / 30 mm



QP 25 / HP 50



QP 700 / HP 1134

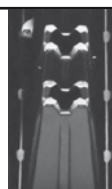

QP D 200/5,5 V

HP D 200/5,5 V

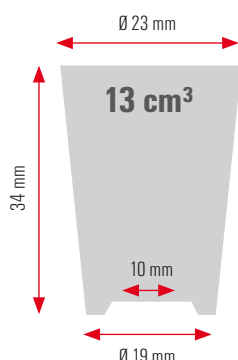
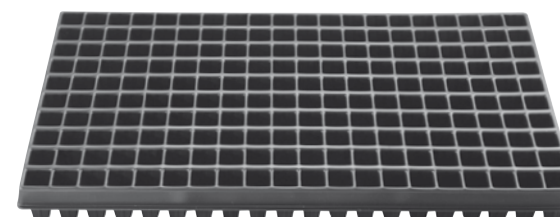

180 (10 x 18)



1095 /m²



310 x 530 mm



30 mm



QP 25 / HP 50



HP 1316



QP D 180/3,4 R

HP D 180/3,4 R

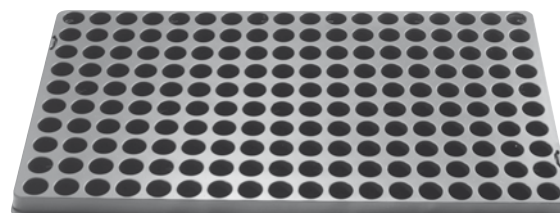

Dänenmaß

Danish ♦ Deens ♦ Danois ♦ Danesa ♦ Danese ♦ Dunski ♦ датский

QP DL 170/5,2 V 

HP DL 170/5,2 V 

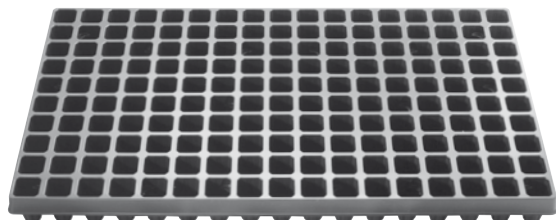
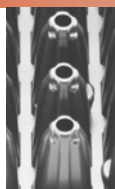

170 (10 x 17)



982 /m²



315 x 550 mm



31 / 32 mm



QP 25 / HP 50



QP 616 / HP 1134

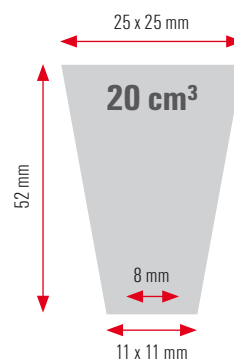

QP D 160/3,7 R 

HP D 160/3,7 R 

(D 160/4 R )

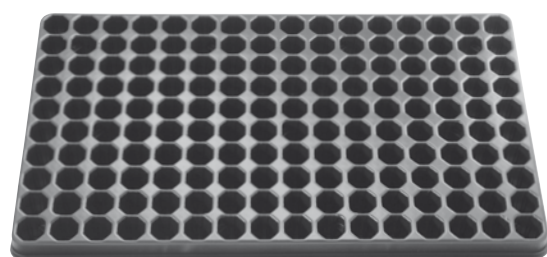

160 (10 x 16)



975 /m²



310 x 530 mm



32 / 29 mm



QP 25 / HP 50



QP 896 / HP 1358

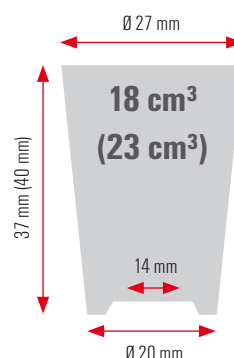

QP D 160/5,5 R 

HP D 160/5,5 R 

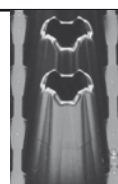

QP D 160/5,5 R
HP D 160/5,5 R

QP D 160/5,5 RB
HP D 160/5,5 RB

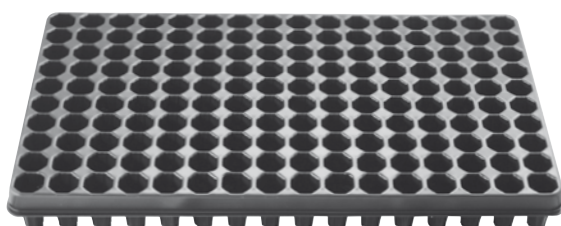

160 (10 x 16)



975 /m²



310 x 530 mm



32 / 29 mm



QP 25 / HP 50



QP 896 / HP 1358

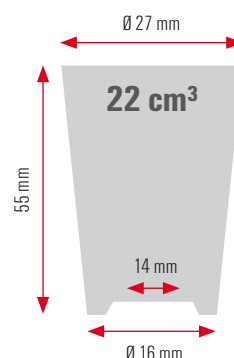

QP D 150 

HP D 150 

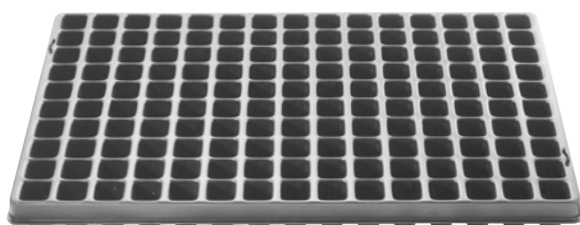

150 (10 x 15)



910 /m²



310 x 530 mm



34 / 29 mm



QP 25 / HP 50



QP 540 / HP 1302

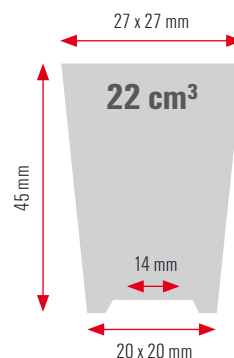

Ø 30 mm

21 cm³

35 mm

15 mm

Ø 25 mm

	144 (9 x 16)
	870 /m ²
	310 x 530 mm
	32 mm
	QP 25 / HP 50
	QP 756 / HP 1008

QP D 144/3,5 R
HP D 144/3,5 R

Ø 30 mm

23 cm³

40 mm

15 mm

Ø 24 mm

	144 (9 x 16)
	870 /m ²
	310 x 530 mm
	32 mm
	QP 25 / HP 50
	QP 756 / HP 1008

QP D 144/4 R
HP D 144/4 R

Ø 30 mm

25 cm³

45 mm

15 mm

Ø 23 mm

	144 (9 x 16)
	870 /m ²
	310 x 530 mm
	32 mm
	QP 25 / HP 50
	QP 756 / HP 1008

QP D 144/4,5 R
HP D 144/4,5 R

Ø 30 mm

27 cm³

50 mm

15 mm

Ø 21 mm

	144 (9 x 16)
	870 /m ²
	310 x 530 mm
	32 mm
	QP 25 / HP 50
	QP 756 / HP 1008

QP D 144/5 R
HP D 144/5 R

Dänenmaß

Danish ♦ Deens ♦ Danois ♦ Danesa ♦ Danese ♦ Dunski ♦ датский

QP D 144/6 R 

HP D 144/6 R 

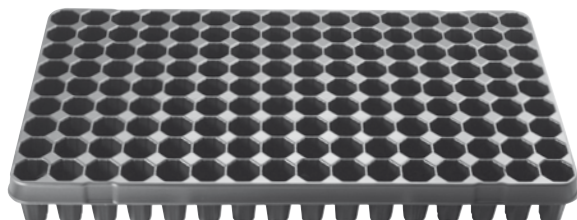

144 (9 x 16)



870 /m²



310 x 530 mm



32 mm



QP 25 / HP 50



QP 756 / HP 980

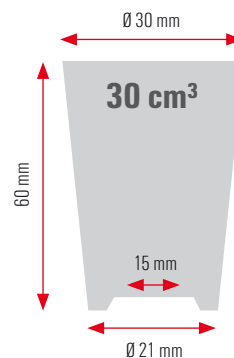

QP D 144 RW 

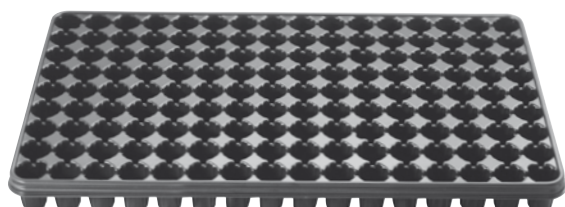

144 (9 x 16)



870 /m²



310 x 530 mm



32 mm



25



756

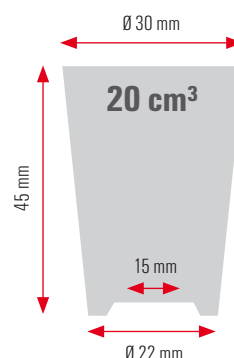

QP DL 128 V 

HP DL 128 V 

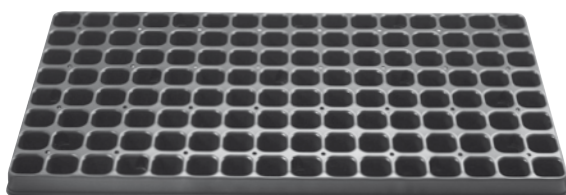
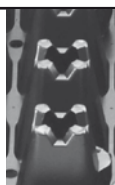

128 (8 x 16)



758 /m²



310 x 545 mm



33,5 / 37 mm



QP 35 / HP 50



QP 1022 / HP 2100

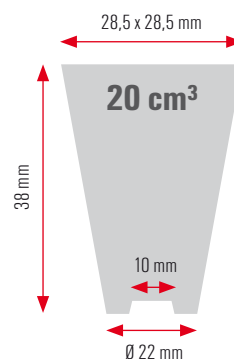

QP D 126/4 R 

HP D 126/4 R 

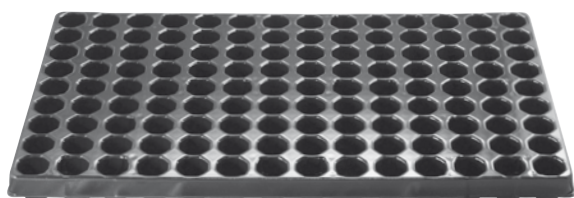

126 (9 x 14)



792 /m²



300 x 530 mm



32 / 37 mm



QP 25 / HP 50



QP 784 / HP 1288

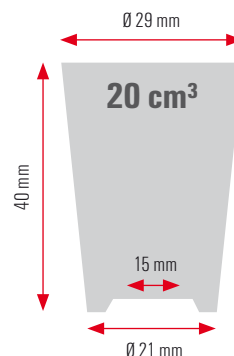

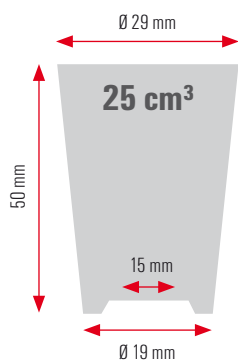

126 (9 x 14)



792 /m²



300 x 530 mm



32 / 37 mm



QP 25 / HP 50



QP 784 / HP 1288

QP D 126/5 R

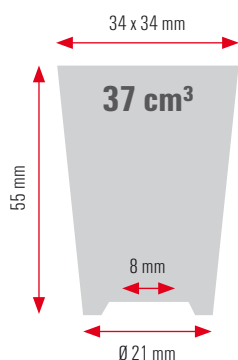
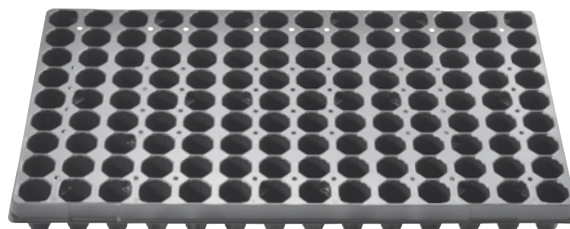
HP D 126/5 R

112 (8 x 14)



640 /m²



315 x 530 mm



38 / 36 mm



QP 40 / HP 50



QP 1120 / HP 1316

QP DL 112

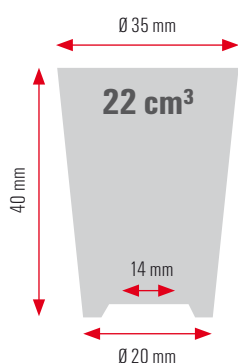
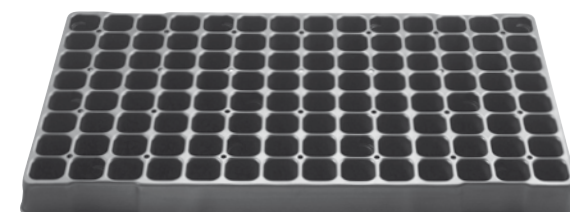
HP DL 112

104 (8 x 13)



630 /m²



310 x 530 mm



40 / 32 mm



100

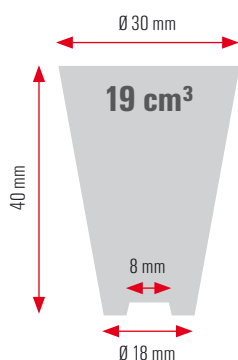
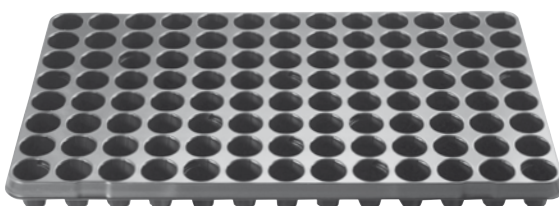

2240

EcoPak D 104 R

104 (8 x 13)



630 /m²



310 x 530 mm



37 / 40 mm



QP 25 / HP 50



QP 784 / HP 2100

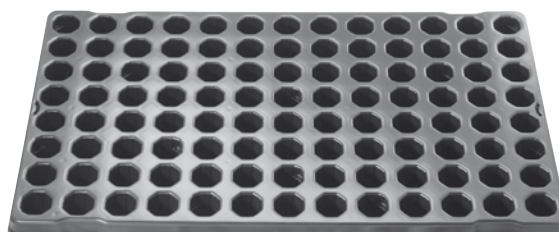

QP D 104/4 VR

HP D 104/4 VR

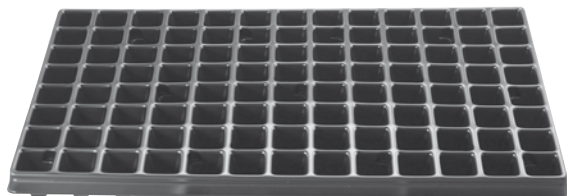

QP D 104 V 

HP D 104 V 

Version D 104 VW mit Wasserstegen



 104 (8 x 13)

 630 /m²

 310 x 530 mm

 37 / 40 mm

 QP 25 / HP 100

 QP 1176 / HP 2380

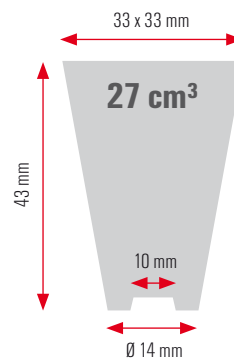

QP D 104 R 

HP D 104 R 

Version QP D 104 RW mit Wasserstegen

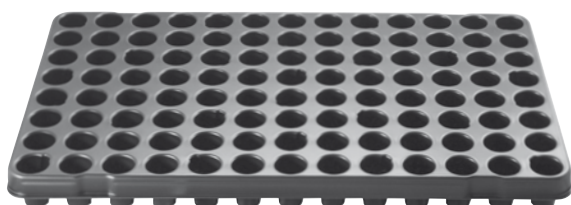

 104 (8 x 13)

 630 /m²

 310 x 530 mm

 40 / 36 mm

 QP 25 / HP 50

 QP 798 / HP 980

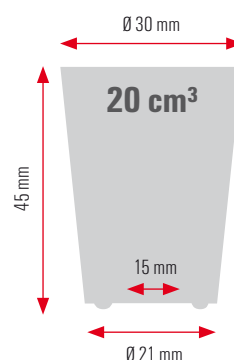

QP D 104/4,5 VR 

HP D 104/4,5 VR 

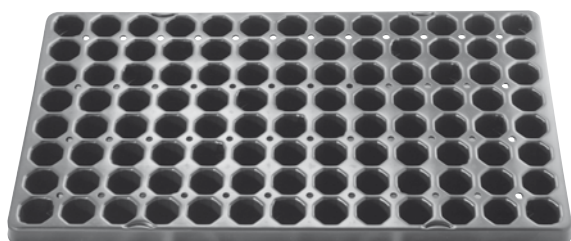
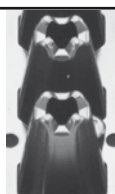

 104 (8 x 13)

 654 /m²

 300 x 530 mm

 35 / 39 mm

 QP 25 / HP 50

 QP 784 / HP 1316

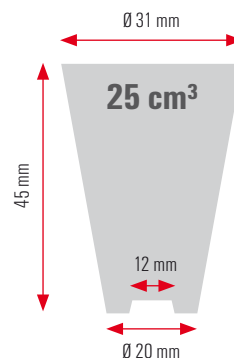

QP D 104/5 R 

HP D 104/5 R 

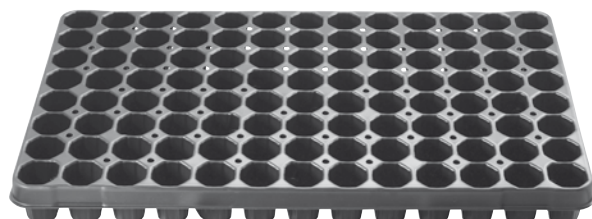

 104 (8 x 13)

 630 /m²

 310 x 530 mm

 38 / 40 mm

 QP 25 / HP 50

 QP 728 / HP 1008

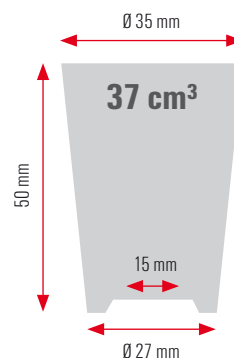

	104 (8 x 13)
	630 /m²
	310 x 530 mm
	38 / 40 mm
	QP 25 / HP 50
	QP 728 / HP 1008

QP D 104/6 R
HP D 104/6 R

	104 (8 x 13)
	630 /m²
	310 x 530 mm
	38 / 40 mm
	QP 25 / HP 50
	QP 728 / HP 980

QP D 104/7 R
HP D 104/7 R

	104 (8 x 13)
	630 /m²
	310 x 530 mm
	40 / 37 mm
	QP 25 / HP 50
	QP 616 / HP 1134

QP D 104/6 V
HP D 104/6 V

	84 (7 x 12)
	491 /m²
	315 x 550 mm
	43 / 44 mm
	QP 35 / HP 50
	QP 1092 / HP 1120

QP DL 84 R
HP DL 84 R

Dänenmaß

Danish ♦ Deens ♦ Danois ♦ Danesa ♦ Danese ♦ Dunski ♦ датский

QP D 84/5 R 

HP D 84/5 R 

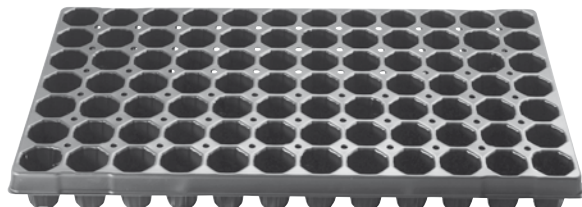

84 (7 x 12)



510 /m²



310 x 530 mm



43 mm



QP 25 / HP 50



QP 756 / HP 1316

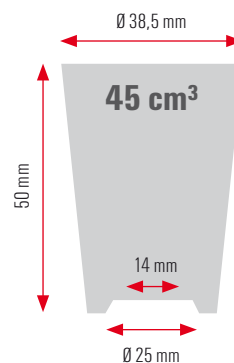

QP D 84/5 RL 

HP D 84/5 RL 

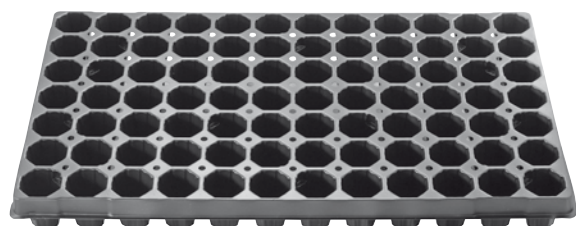

84 (7 x 12)



510 /m²



310 x 530 mm



43 mm



QP 25 / HP 50



QP 784 / HP 1288

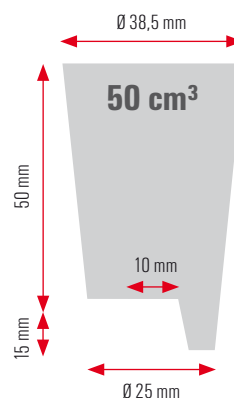

QP D 84/6 R 

HP D 84/6 R 

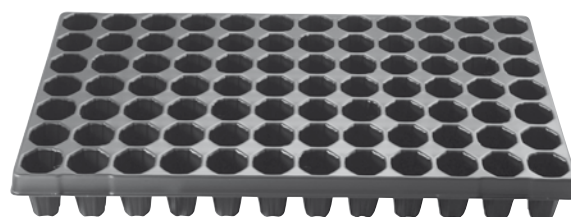

84 (7 x 12)



510 /m²



310 x 530 mm



43 mm



QP 25 / HP 50



QP 756 / HP 1316

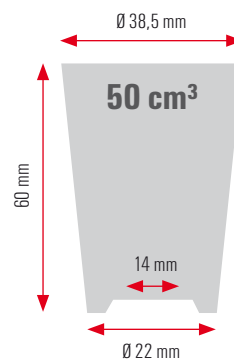

QP D 84/7,5 R 

HP D 84/7,5 R 

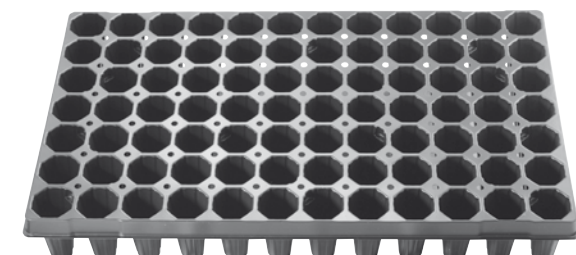

84 (7 x 12)



510 /m²



310 x 530 mm



43 mm



QP 25 / HP 50



QP 756 / HP 1260

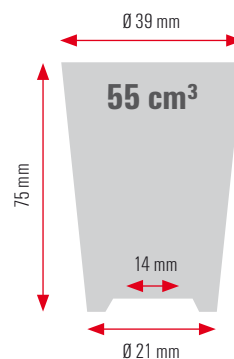

	84 (7 x 12)
	510 /m²
	310 x 530 mm
	45 mm
	QP 25 / HP 25
	QP 672 / HP 756

QP D 84 T/8
HP D 84 T/8

	77 (7 x 11)
	470 /m²
	310 x 530 mm
	48 mm
	QP 25 / HP 50
	QP 658 / HP 1008

QP D 77
HP D 77

Version QP D 77 W mit Wasserstegen

	77 (7 x 11)
	470 /m²
	310 x 530 mm
	47 / 43 mm
	QP 25 / HP 25
	QP 770 / HP 1288

QP D 77-3
HP D 77-3

QP D 77-2
HP D 77-2

	66 (6 x 11)
	387 /m²
	315 x 550 mm
	48 mm
	QP 40 / HP 50
	QP 1400 / HP 1680

QP DL 66/3,5
HP DL 66/3,5

Dänenmaß

Danish ♦ Deens ♦ Danois ♦ Danesa ♦ Danese ♦ Dunski ♦ датский

QP DL 66/5,5 

HP DL 66/5,5 

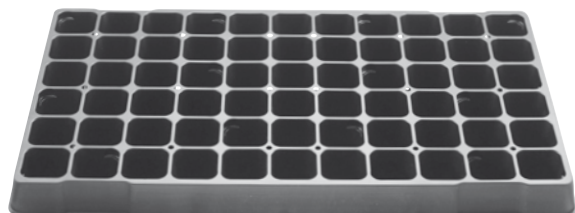

 66 (6 x 11)

 387 /m²

 315 x 550 mm

 48 mm

 QP 40 / HP 50

 QP 1400 / HP 1554

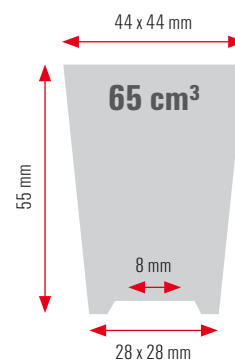

QP D 60/3,5 R 

HP D 60/3,5 R 

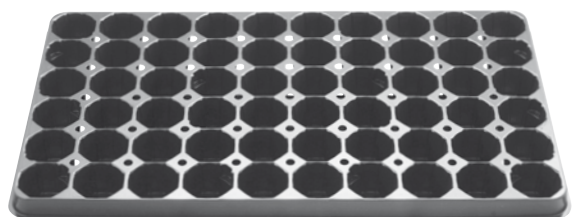

 60 (6 x 10)

 363 /m²

 310 x 530 mm

 51 mm

 QP 25 / HP 50

 QP 798 / HP 1316

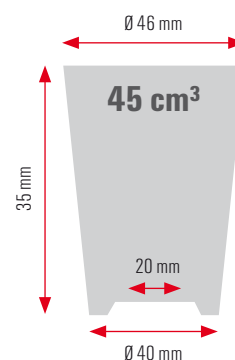

QP D 60/4,5 R 

HP D 60/4,5 R 

Version D 60/4,5 R-2 mit Entstapelung außen

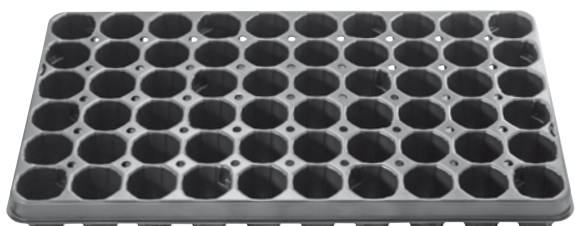

 60 (6 x 10)

 363 /m²

 310 x 530 mm

 51 mm

 QP 25 / HP 50

 QP 798 / HP 1316

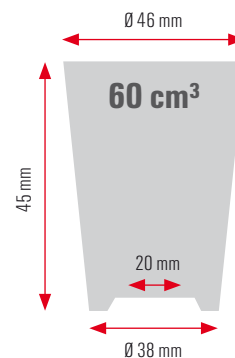

QP D 60/5,5 R (6 R) 

HP D 60/5,5 R (6 R) 

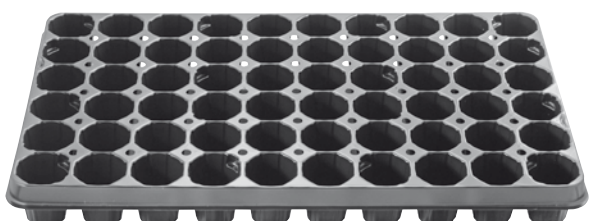
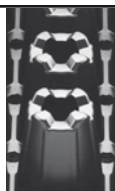

 60 (6 x 10)

 363 /m²

 310 x 530 mm

 51 mm

 QP 25 / HP 50

 QP 798 / HP 1316

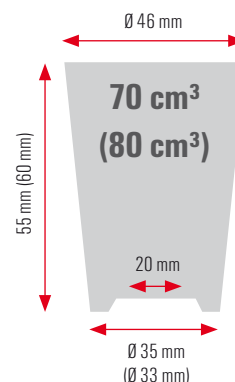

Ø 46 mm

90 cm³

70 mm

20 mm

Ø 31 mm

	60 (6 x 10)
	363 /m ²
	310 x 530 mm
	51 mm
	QP 25 / HP 50
	QP 798 / HP 868

QP D 60/7 R

HP D 60/7 R

QP D 60/7 RF

HP D 60/7 RF

QP D 60/7 R

HP D 60/7 R

Ø 48 mm

130 cm³

75 mm

20 mm

Ø 35 mm

	60 (6 x 10)
	363 /m ²
	310 x 530 mm
	51 / 49 mm
	35
	672

HP D 60/7,5 R

Ø 46 mm

105 cm³

80 mm

20 mm

Ø 34 mm

	60 (6 x 10)
	363 /m ²
	310 x 530 mm
	51 mm
	QP 25 / HP 40
	QP 672 / HP 728

QP D 60/8 R

HP D 60/8 R

45 x 45 mm

76 cm³

60 mm

15 mm

22 x 22 mm

	60 (6 x 10)
	363 /m ²
	310 x 530 mm
	49 / 52 mm
	QP 25 / HP 50
	QP 1036 / HP 1120

QP D 60/6 V

HP D 60/6 V

Dänenmaß

Danish ♦ Deens ♦ Danois ♦ Danesa ♦ Danese ♦ Dunski ♦ датский

QP DL 50/4,2 R 

HP DL 50/4,2 R 

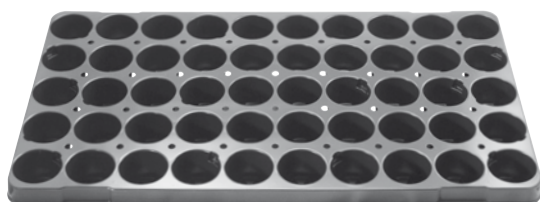

 50 (5 x 10)

 288 /m²

 310 x 550 mm

 60 / 54 mm

 QP 25 / HP 50

 QP 812 / HP 1316

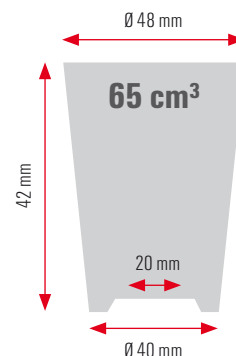

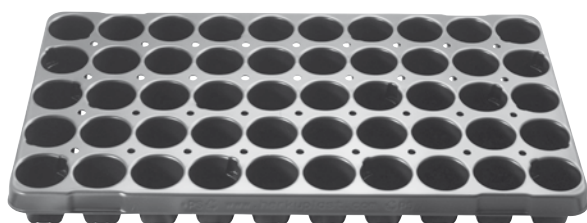

QP DL 50/5,5 R 

HP DL 50/5,5 R 



 50 (5 x 10)

 288 /m²

 315 x 550 mm

 60 / 54 mm

 QP 25 / HP 50

 QP 812 / HP 1316

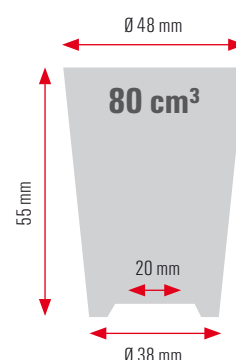

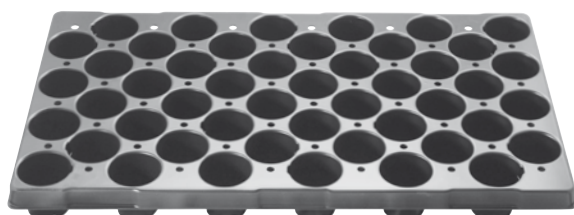

QP DL 48 R 

HP DL 48 R 



 48 (4 x 12)

 273 /m²

 315 x 550 mm

 57 mm

 QP 35 / HP 50

 QP 1092 / HP 1092

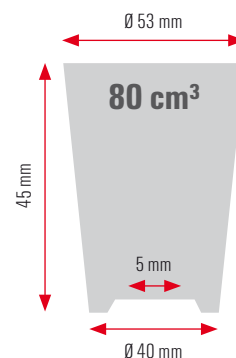

QP D 45 R 

HP D 45 R 

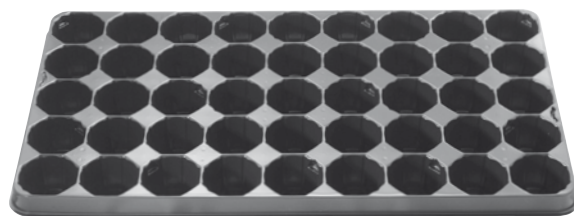

 45 (5 x 9)

 283 /m²

 300 x 530 mm

 57 mm

 QP 25 / HP 50

 QP 812 / HP 1344

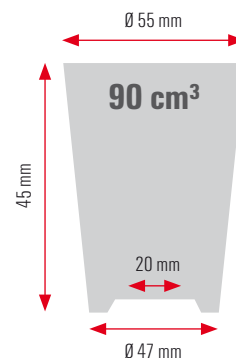

140 cm³

Ø 55 mm

75 mm

20 mm

Ø 40 mm

	45 (5 x 9)
	283 /m ²
	300 x 530 mm
	57 mm
	QP 25 / HP 50
	QP 812 / HP 1302

QP D 45/7,5 R

HP D 45/7,5 R

92,5 cm³

50 x 50 mm

65 mm

15 mm

20 x 20 mm

	45 (5 x 9)
	274 /m ²
	310 x 530 mm
	57 / 59 mm
	QP 25 / HP 50
	QP 1008 / HP 1092

QP D 45/6,5 V

HP D 45/6,5 V

65 cm³

Ø 45 mm

56 mm

14 mm

Ø 32 mm

	45 (5 x 9)
	274 /m ²
	310 x 530 mm
	57 / 59 mm
	QP 25 / HP 50
	QP 784 / HP 1134

QP D 45/5,6 R

HP D 45/5,6 R

57 cm³
(70 cm³)

Ø 45 mm

45 mm (55 mm)

22 mm

Ø 33 mm
(Ø 32 mm)

	40 (5 x 8)
	243 /m ²
	310 x 530 mm
	65 / 60 mm
	QP 25 / HP 50
	QP 784 / HP 1008

QP D 40/4,5 R (5,5 R)

HP D 40/4,5 R (5,5 R)

Dänenmaß

Danish ♦ Deens ♦ Danois ♦ Danesa ♦ Danese ♦ Dunski ♦ датский

QP D 40/5 R 

HP D 40/5 R 



40 (5 x 8)



243 /m²



310 x 530 mm



65 / 60 mm



QP 25 / HP 50



QP 784 / HP 1008

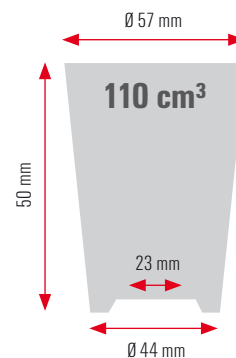

QP D 40/6 R 

HP D 40/6 R 

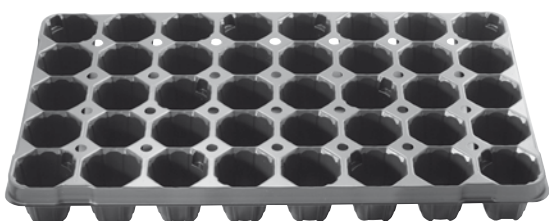

40 (5 x 8)



243 /m²



310 x 530 mm



65 / 60 mm



QP 25 / HP 50



QP 784 / HP 1008

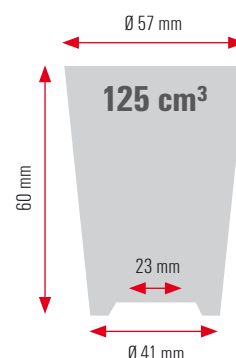

QP D 40/6 R-2 

HP D 40/6 R-2 

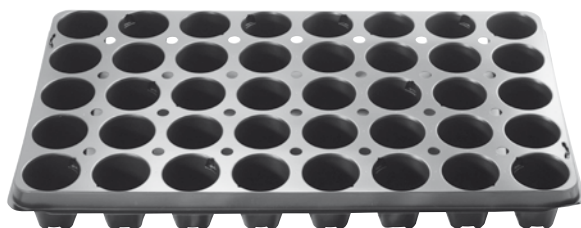

40 (5 x 8)



243 /m²



313 x 533 mm



65 / 60 mm



QP 25 / HP 50



QP 784 / HP 1288

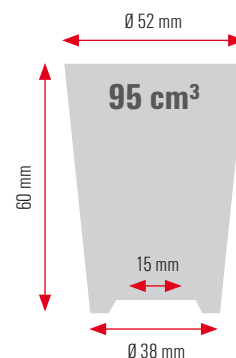

QP D 40/7,5 R 

HP D 40/7,5 R 

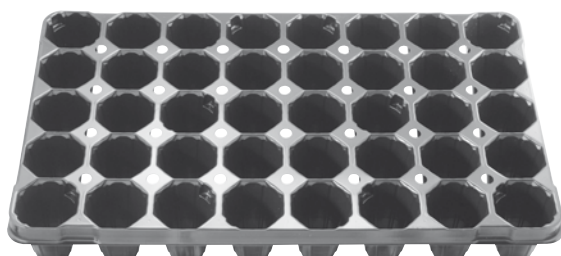

40 (5 x 8)



243 /m²



310 x 530 mm



65 / 60 mm



QP 25 / HP 50



QP 784 / HP 1008

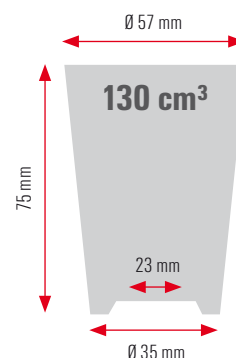

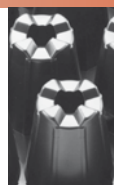
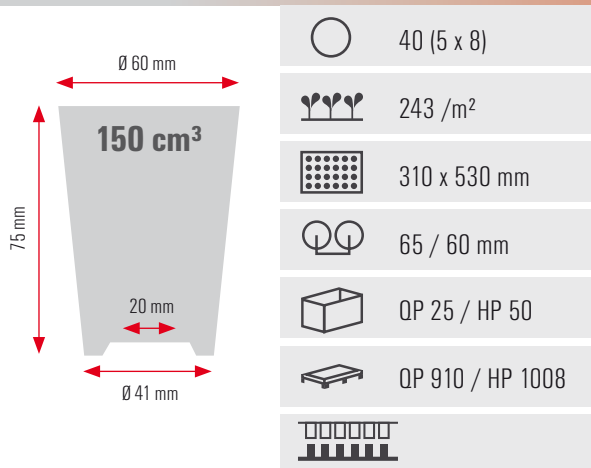

QP D 40/7,5 RW-2

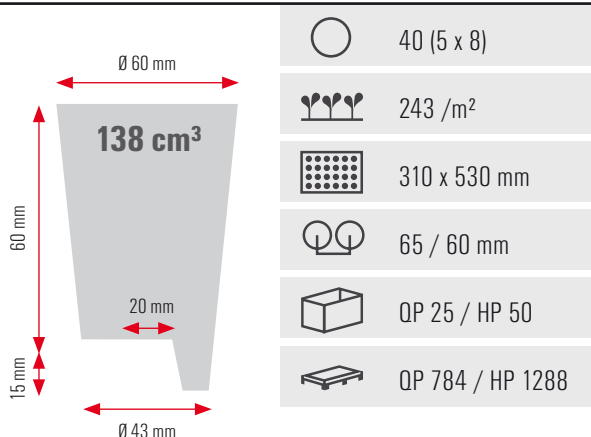
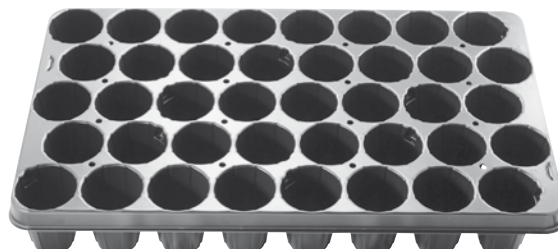
HP D 40/7,5 RW-2

Version D 40/7,5 RW mit Wasserstegen
Version D 40/6 RW mit Wasserstegen

QP D 40/6 RWL-2

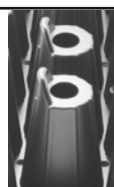
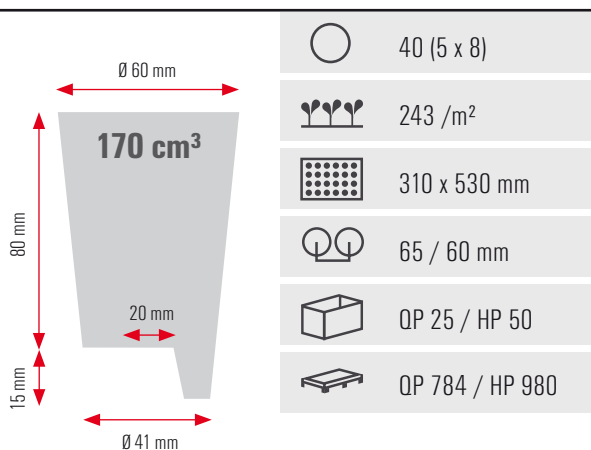
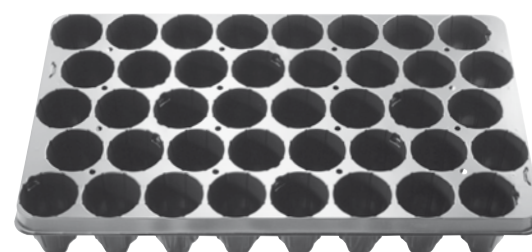
HP D 40/6 RWL-2

Version D 40/6 RWL mit Wasserstegen

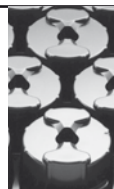
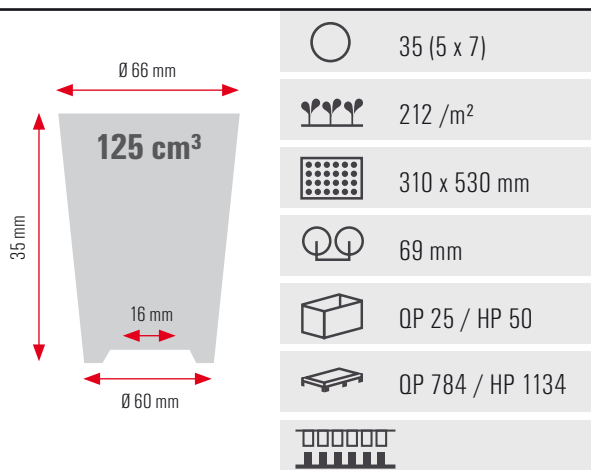
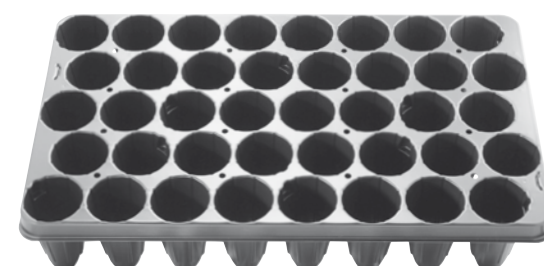
QP D 40/8 RWL-2

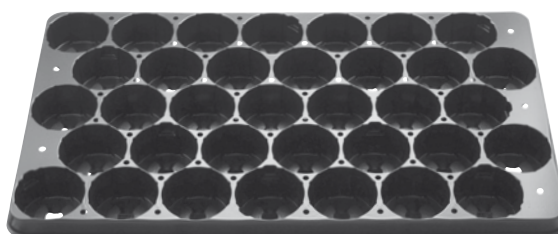
HP D 40/8 RWL-2

QP D 35/3,5 R

HP D 35/3,5 R

Dänenmaß

Danish ♦ Deens ♦ Danois ♦ Danesa ♦ Danese ♦ Dunski ♦ датский

QP D 35/6 R 

HP D 35/6 R 

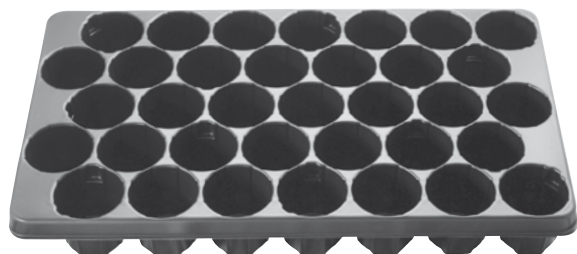

 35 (5 x 7)

 212 /m²

 310 x 530 mm

 69 mm

 QP 25 / HP 50

 QP 784 / HP 1134

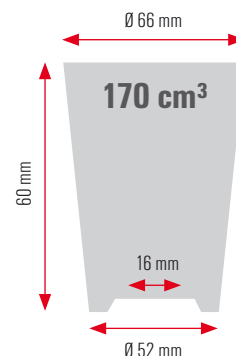

QP D 35/7 R 

HP D 35/7 R 

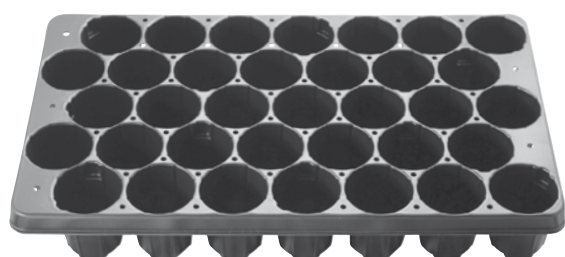
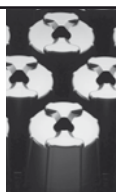

 35 (5 x 7)

 212 /m²

 310 x 530 mm

 69 mm

 QP 25 / HP 50

 QP 784 / HP 1120

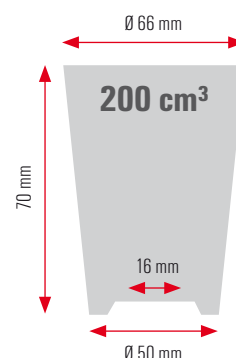

QP D 35 R 

HP D 35 R 

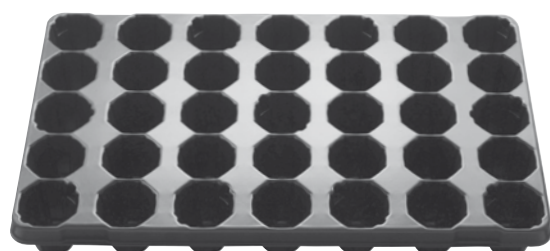

 35 (5 x 7)

 212 /m²

 313 x 530 mm

 60 / 75 mm

 QP 25 / HP 50

 QP 784 / HP 1316

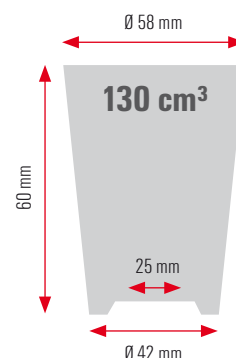

QP D 35/8,5 R 

HP D 35/8,5 R 

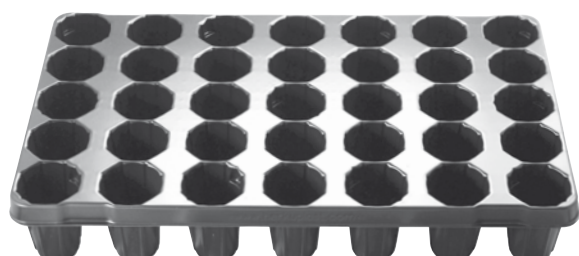

 35 (5 x 7)

 212 /m²

 313 x 530 mm

 60 / 75 mm

 QP 25 / HP 50

 QP 784 / HP 1050

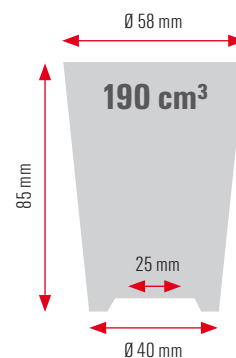

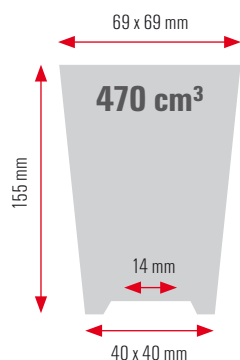

28 (4 x 7)

163 /m²

315 x 548 mm



73 mm



QP 17 / HP 30



QP 672 / HP 728

QP DL 28/15,5

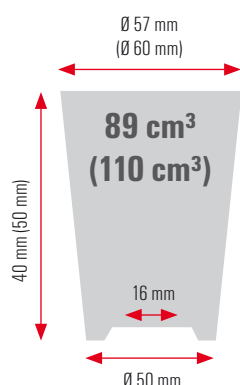
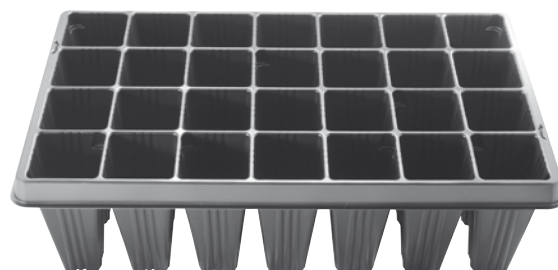
HP DL 28/15,5

28 (4 x 7)

170 /m²

310 x 530 mm



75 mm



QP 25 / HP 50



QP 784 / HP 1302

QP D 28/4 R (5 R)

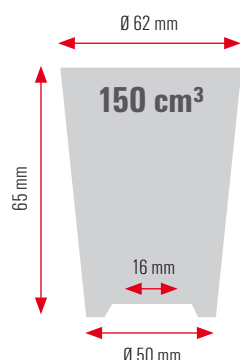
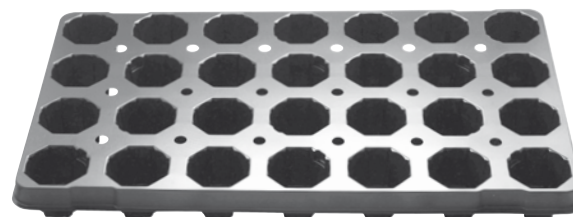
HP D 28/4 R (5 R)

28 (4 x 7)

170 /m²

310 x 530 mm



75 mm



QP 25 / HP 50



QP 784 / HP 1302

QP D 28/6,5 R

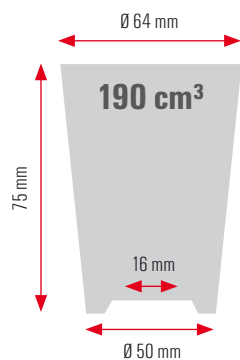
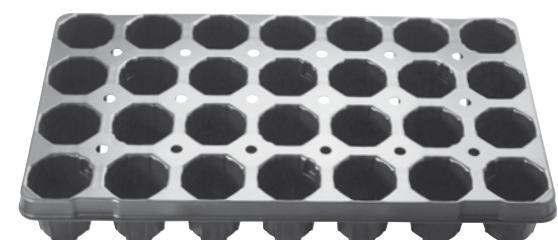
HP D 28/6,5 R

28 (4 x 7)

170 /m²

310 x 530 mm



75 mm



QP 25 / HP 50

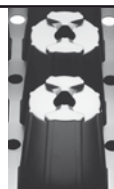

QP 784 / HP 1260

QP D 28/7,5 R

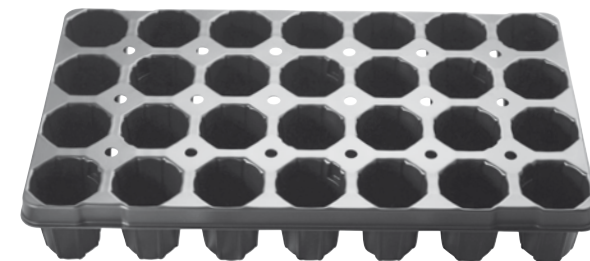
HP D 28/7,5 R

Dänenmaß

Danish ♦ Deens ♦ Danois ♦ Danesa ♦ Danese ♦ Dunski ♦ датский

QP D 28/7,5 RL 

HP D 28/7,5 RL 

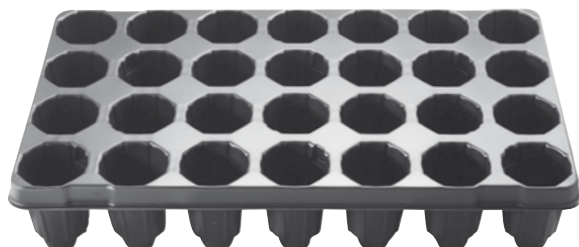

 28 (4 x 7)

 170 /m²

 310 x 530 mm

 75 mm

 QP 25 / HP 50

 QP 784 / HP 1316

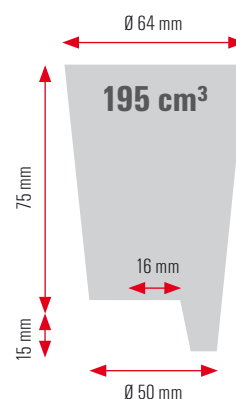

QP D 28/5,8 R 

HP D 28/5,8 R 

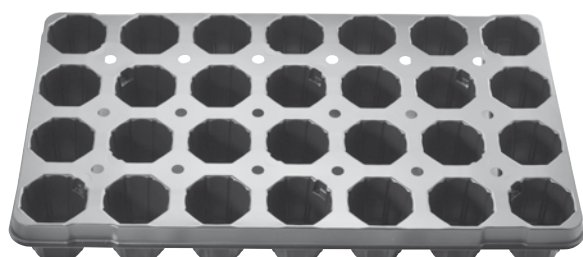

 28 (4 x 7)

 170 /m²

 310 x 528 mm

 75 / 76 mm

 QP 25 / HP 50

 QP 756 / HP 1050

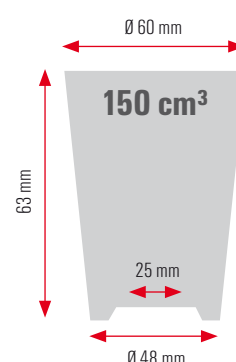

QP D 28/5,4 R (7,4 R) 

HP D 28/5,4 R (7,4 R) 

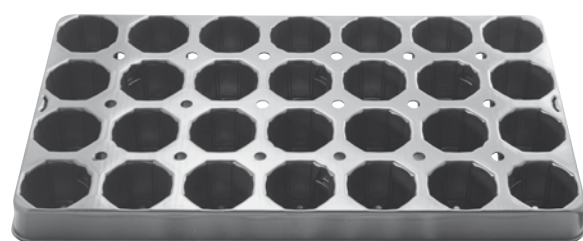

 28 (4 x 7)

 170 /m²

 310 x 530 mm

 75 mm

 QP 25 / HP 50

 QP 770 / HP 1008

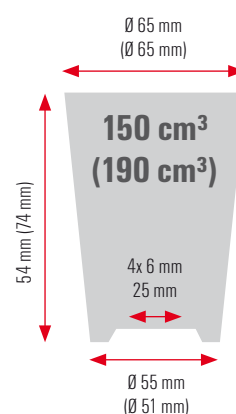

QP D 28/8,4 R 

HP D 28/8,4 R 

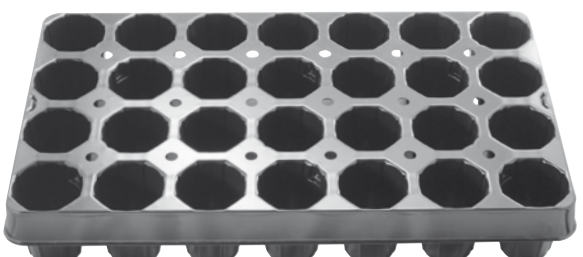

 28 (4 x 7)

 170 /m²

 310 x 530 mm

 75 mm

 QP 25 / HP 50

 QP 770 / HP 1092

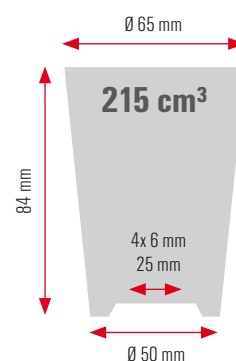

68 x 68 mm

84 mm

310 cm³

4 x 6 mm
25 mm

52 x 52 mm

	28 (4 x 7)
	170 /m ²
	310 x 530 mm
	74 / 76 mm
	QP 25 / HP 50
	QP 812 / HP 1176

QP D 28/8,4
HP D 28/8,4

Ø 72 mm

60 mm

210 cm³

4 x 6 mm
25 mm

Ø 58 mm

	24 (4 x 6)
	145 /m ²
	310 x 530 mm
	86 / 73 mm
	QP 25 / HP 50
	QP 966 / HP 1008

QP D 24/6 R
HP D 24/6 R

Ø 72 mm
(Ø 72 mm)

75 mm (80 mm)

240 cm³
(250 cm³)

4 x 6 mm
25 mm

Ø 55 mm
(Ø 53 mm)

	24 (4 x 6)
	145 /m ²
	310 x 530 mm
	86 / 73 mm
	QP 25 / HP 50
	QP 924 / HP 980

QP D 24/7,5 R (8 R)
HP D 24/7,5 R (8 R)

Ø 72 mm

100 mm

300 cm³

4 x 6 mm
25 mm

Ø 46 mm

	24 (4 x 6)
	145 /m ²
	310 x 530 mm
	86 / 73 mm
	QP 25 / HP 50
	QP 924 / HP 952

QP D 24/10 R
HP D 24/10 R

Dänenmaß

Danish ♦ Deens ♦ Danois ♦ Danesa ♦ Danese ♦ Dunski ♦ датский

QP D 24/7,5 RL 

HP D 24/7,5 RL 

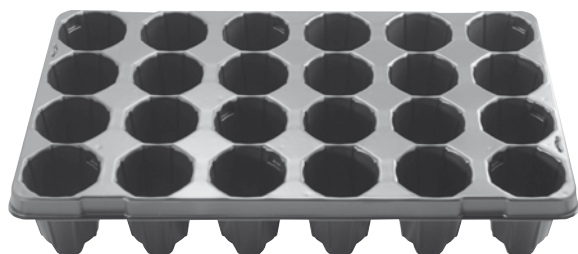

 24 (4 x 6)

 145 /m²

 310 x 530 mm

 86 / 73 mm

 QP 25 / HP 50

 QP 924 / HP 980

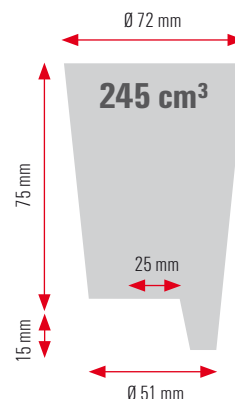

QP DL 18/10 

HP DL 18/10 

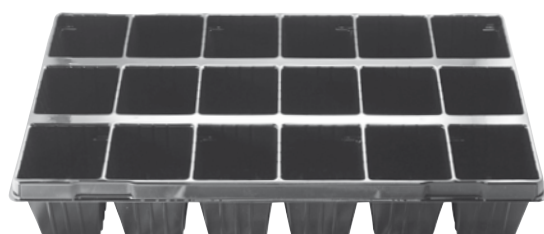

 18 (3 x 6)

 105 /m²

 315 x 550 mm

 103 / 89 mm

 QP 22 / HP 30

 QP 728 / HP 1008

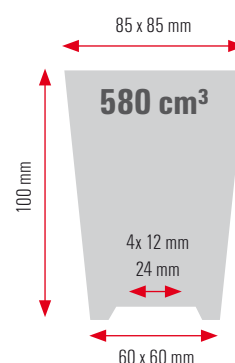

QP DL 18/10 L 

HP DL 18/10 L 

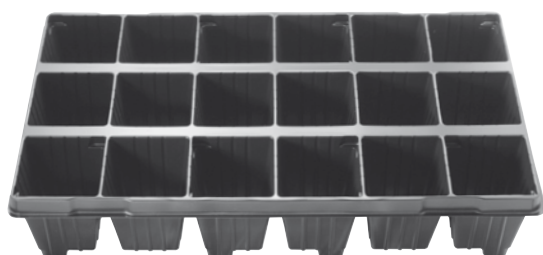

 18 (3 x 6)

 105 /m²

 315 x 550 mm

 103 / 89 mm

 30

 QP 728 / HP 980

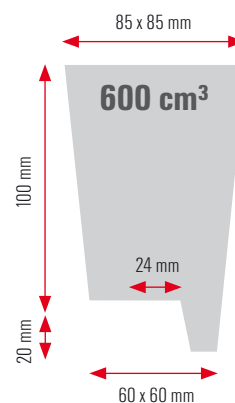

QP DL 18/7,5 R 

HP DL 18/7,5 R 



 18 (3 x 6)

 105 /m²

 315 x 550 mm

 102 / 89 mm

 QP 25 / HP 50

 QP 756 / HP 924

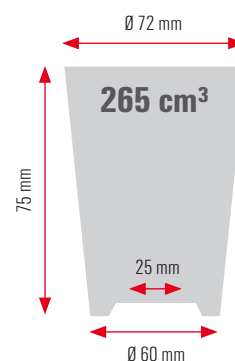

Ø 85 mm

75 mm

310 cm³

25 mm

Ø 60 mm

	18 (3 x 6)
	105 /m²
	315 x 550 mm
	102 / 89 mm
	QP 25 / HP 50
	QP 784 / HP 1512

QP DL 18/7,5 R-2

HP DL 18/7,5 R-2

Ø 72 mm

85 mm

280 cm³

25 mm

Ø 58 mm

	18 (3 x 6)
	105 /m²
	315 x 550 mm
	102 / 89 mm
	QP 25 / HP 50
	QP 756 / HP 952

QP DL 18/8,5 R

HP DL 18/8,5 R

Ø 72 mm

105 mm

310 cm³

25 mm

Ø 47 mm

	18 (3 x 6)
	105 /m²
	315 x 550 mm
	102 / 89 mm
	QP 25 / HP 40
	QP 756 / HP 924

QP DL 18/10,5 R

HP DL 18/10,5 R

Ø 85 mm

90 mm

370 cm³

25 mm

Ø 60 mm

	18 (3 x 6)
	105 /m²
	315 x 550 mm
	102 / 89 mm
	QP 25 / HP 50
	QP 784 / HP 1470

QP DL 18/9 R

HP DL 18/9 R

Dänenmaß

Danish ♦ Deens ♦ Danois ♦ Danesa ♦ Danese ♦ Dunski ♦ датский

QP D 15/7 R 

HP D 15/7 R 



15 (3 x 5)



91 /m²



310 x 530 mm



104 mm



QP 25 / HP 50



QP 756 / HP 980

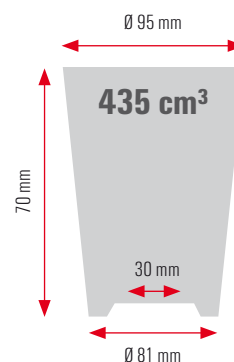

QP D 15/8 R 

HP D 15/8 R 



15 (3 x 5)



91 /m²



310 x 530 mm



104 mm



QP 25 / HP 50



QP 756 / HP 980

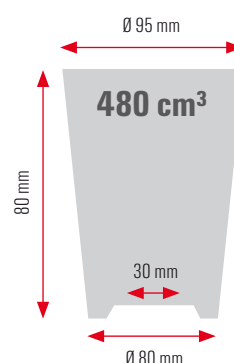

QP D 15/9 R 

HP D 15/9 R 



15 (3 x 5)



91 /m²



310 x 530 mm



104 mm



QP 25 / HP 50



QP 756 / HP 980

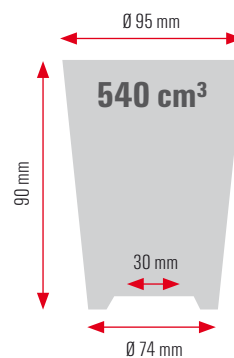

QP D 15/9,5 R 

HP D 15/9,5 R 



15 (3 x 5)



91 /m²



310 x 530 mm



104 mm



QP 25 / HP 50



QP 756 / HP 1120

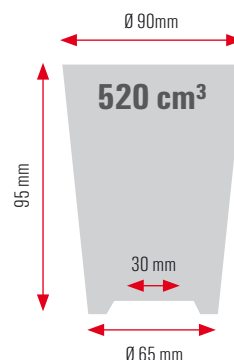

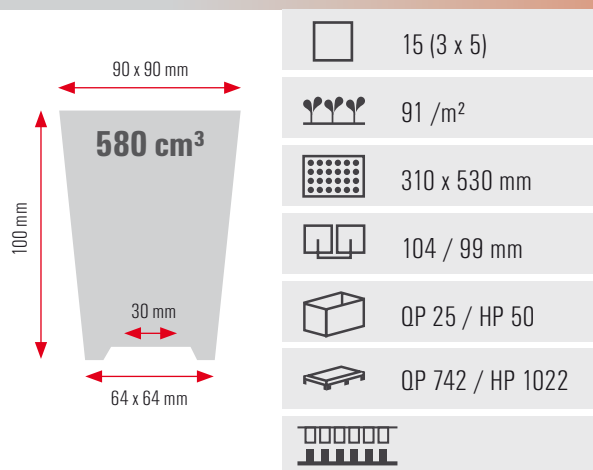

QP D 15/10
HP D 15/10

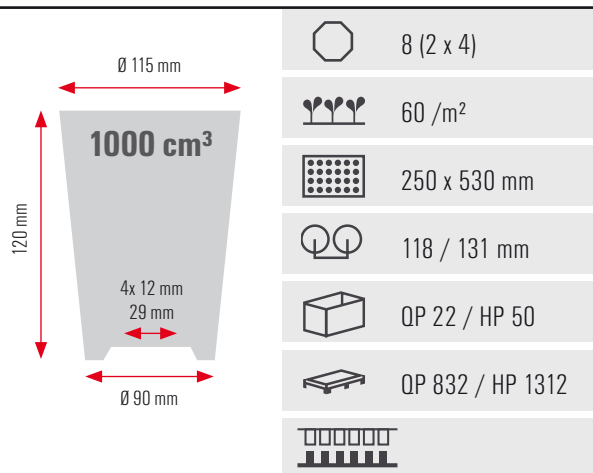

QP DS 8 R
HP DS 8 R

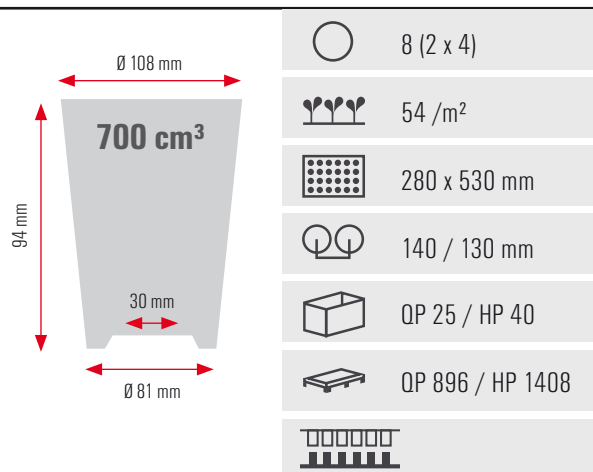

QP US 8 R
HP US 8 R



QP E 150/3,8 R 

HP E 150/3,8 R 

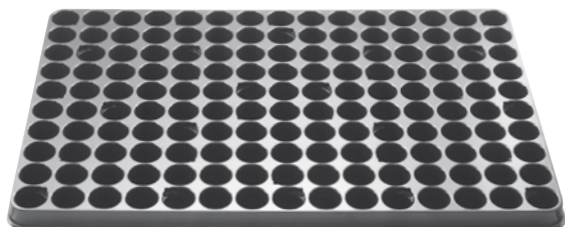

 150 (10 x 15)

 757 /m²

 360 x 550 mm

 35 / 34 mm

 QP 23 / HP 60

 QP 672 / HP 1776

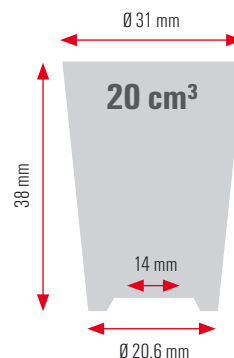

QP E 150/3,8 

HP E 150/3,8 

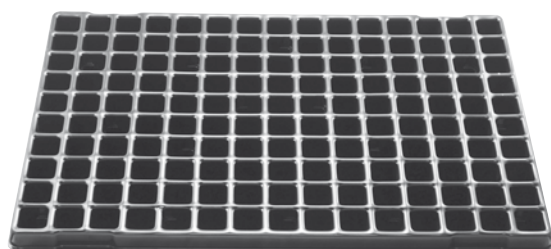

 150 (10 x 15)

 744 /m²

 360 x 550 mm

 35 / 34 mm

 QP 25 / HP 50

 QP 792 / HP 900

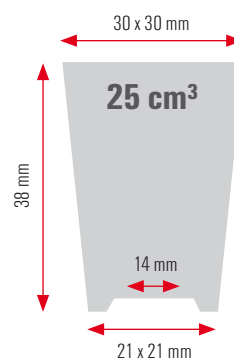

QP E 150/4,5 

HP E 150/4,5 

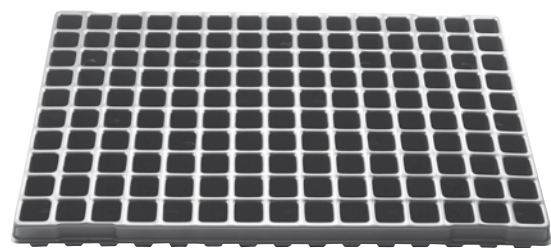
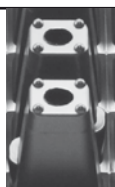

 150 (10 x 15)

 744 /m²

 360 x 550 mm

 35 / 34 mm

 QP 25 / HP 50

 QP 792 / HP 900

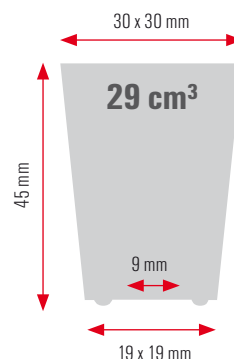

QP E 150/6 

HP E 150/6 

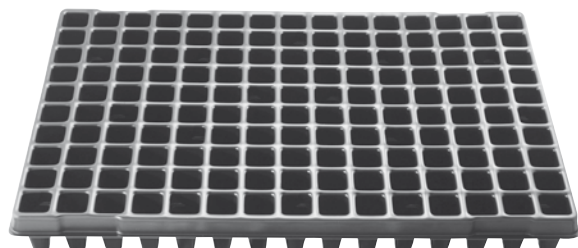

 150 (10 x 15)

 744 /m²

 360 x 550 mm

 35 / 34 mm

 QP 25 / HP 50

 QP 792 / HP 900

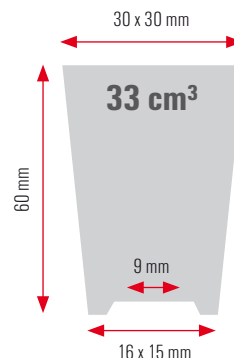

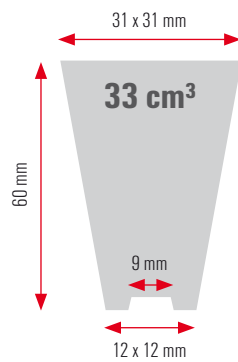

150 (10 x 15)



744 /m²



360 x 560 mm



35 / 36 mm



QP 20 / HP 60



QP 624 / HP 972



QP E 150/6 V



HP E 150/6 V

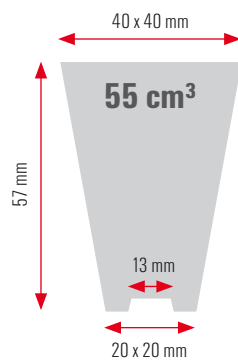
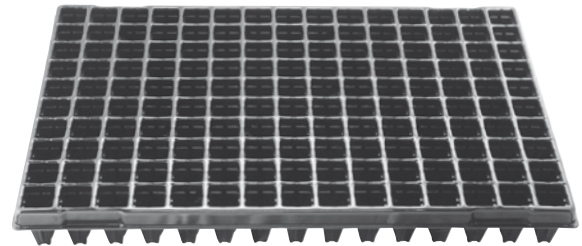

96 (8 x 12)



476 /m²



360 x 560 mm



45 / 42 mm



QP 30 / HP 60



QP 1020 / HP 1944



QP E 96 V



HP E 96 V

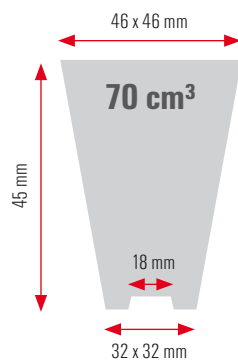
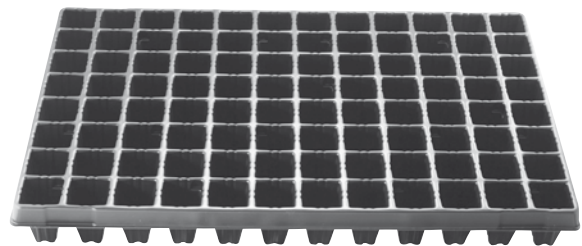

77 (7 x 11)



382 /m²



360 x 560 mm



49 mm



QP 30 / HP 55



QP 900 / HP 1848



QP E 77/4,5 V



HP E 77/4,5 V

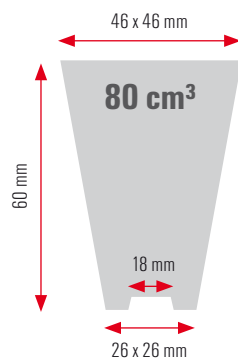

77 (7 x 11)



382 /m²



360 x 560 mm



49 mm



QP 25 / HP 55



QP 900 / HP 1848





QP E 77/6 V

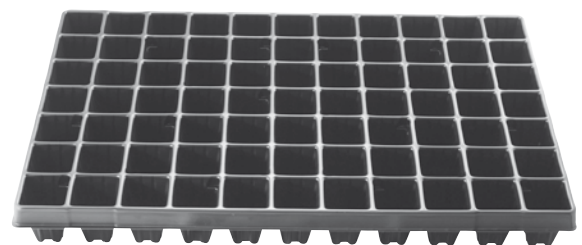

HP E 77/6 V



QP E 77/4,5 V-2 

HP E 77/4,5 V-2 

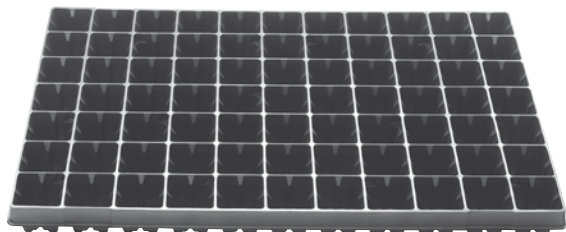

 77 (7 x 11)

 382 /m²

 360 x 550 mm

 49 mm

 QP 25 / HP 55

 QP 900 / HP 1128

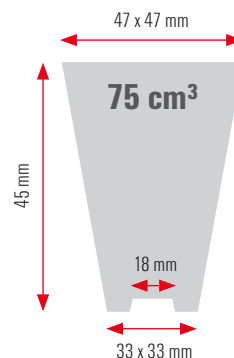

QP E 77/6 V-2 

HP E 77/6 V-2 

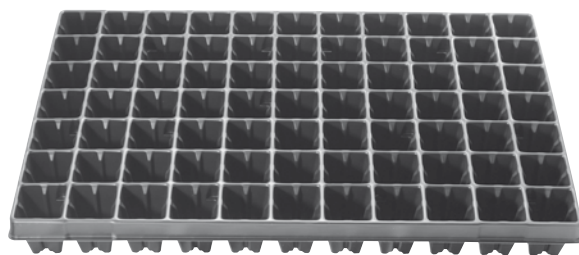

 77 (7 x 11)

 382 /m²

 360 x 560 mm

 49 mm

 QP 30 / HP 55

 QP 900 / HP 1116

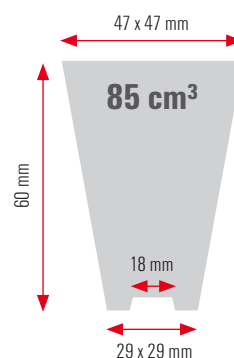

QP E 66/7,5 (E 66) 

HP E 66/7,5 (E 66) 

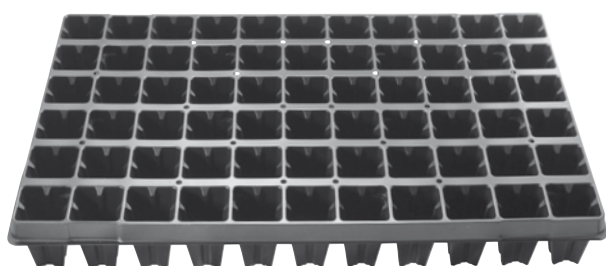

 66 (6 x 11)

 327 /m²

 360 x 560 mm

 49,5 / 57,6 mm

 QP 20 / HP 50

 QP 780 / HP 1128

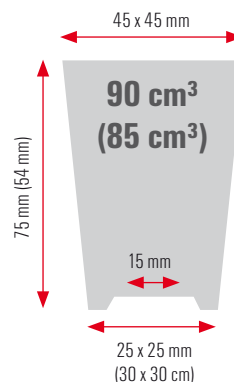

QP E 54/7 V 

HP E 54/7 V 

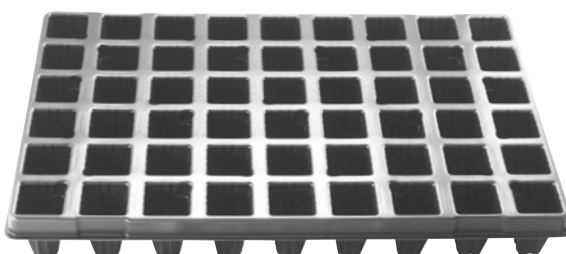

 54 (6 x 9)

 267 /m²

 360 x 560 mm

 57 / 61 mm

 QP 25 / HP 50

 QP 816 / HP 1620

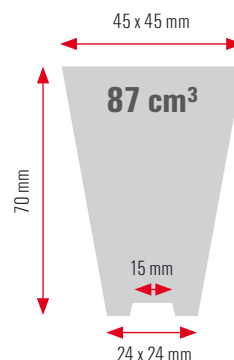

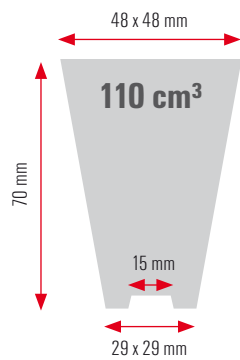

54 (6 x 9)



267 /m²



360 x 560 mm



61 / 57 mm



QP 22 / HP 40



QP 660 / HP 1296



QP E 54/7 V-2



HP E 54/7 V-2

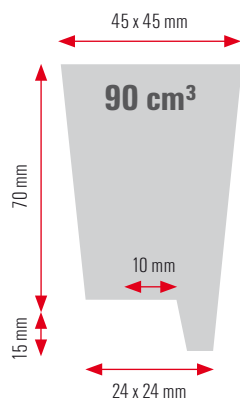
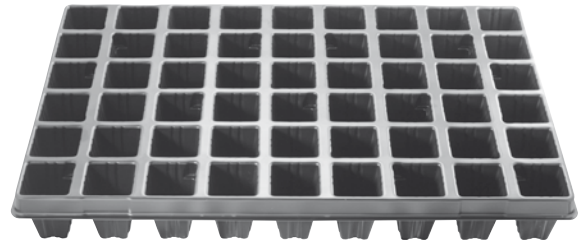

54 (6 x 9)



267 /m²



360 x 560 mm



57 / 61 mm



QP 25 / HP 45



QP 756 / HP 1488

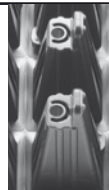

QP E 54/7 VL



HP E 54/7 VL

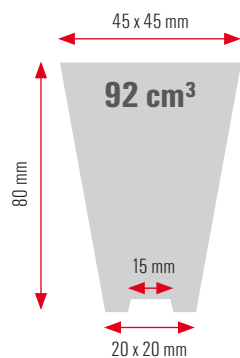
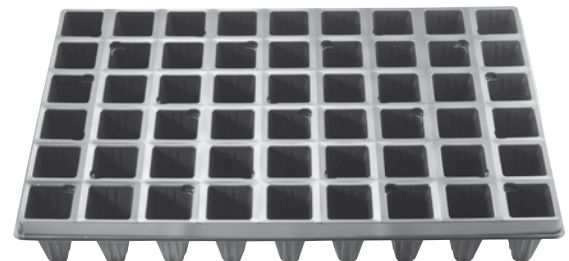

54 (6 x 9)



267 /m²



360 x 560 mm



57 / 61 mm



QP 25 / HP 50



QP 816 / HP 1596



QP E 54/8 V



HP E 54/8 V

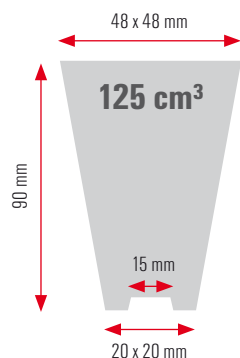
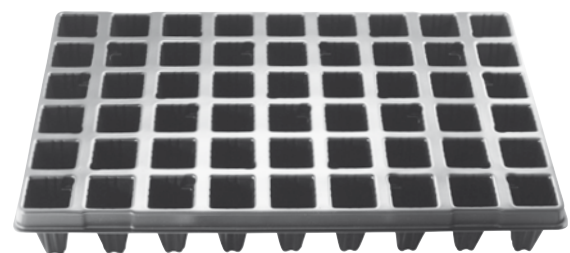

54 (6 x 9)



267 /m²



360 x 560 mm



57 / 61 mm



QP 20 / HP 60



QP 660 / HP 1296



QP E 54/9 V



HP E 54/9 V

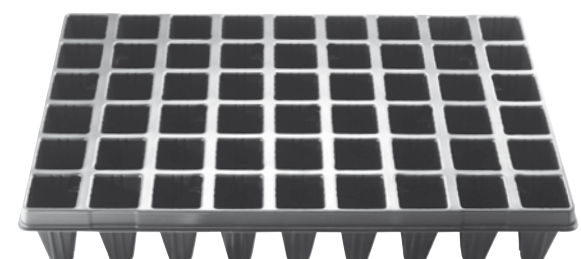

QP E 48 R 

HP E 48 R 

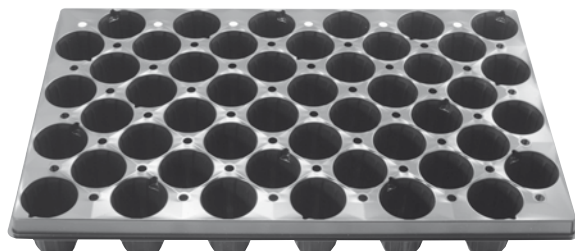
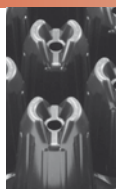

 48 (4 x 12)

 238 /m²

 360 x 560 mm

 88 / 80 mm

 QP 21 / HP 40

 QP 672 / HP 1152

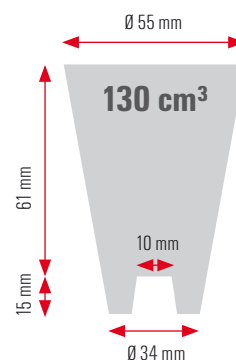

QP E 40 

HP E 40 

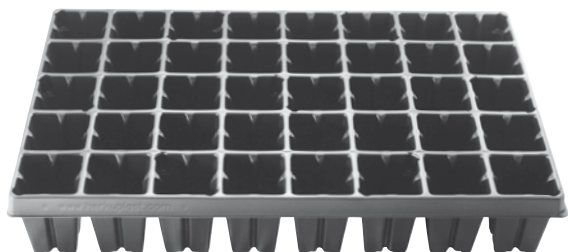

 40 (5 x 8)

 198 /m²

 360 x 560 mm

 66 mm

 QP 25 / HP 50

 QP 516 / HP 756

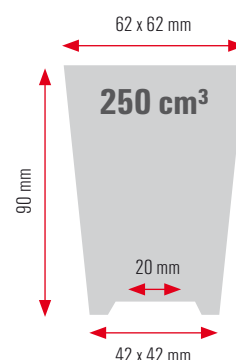

QP E 35 VRL 

HP E 35 VRL 

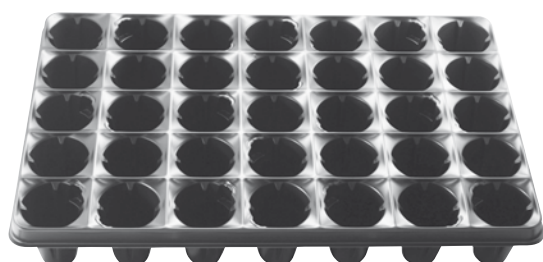

 35 (5 x 7)

 174 /m²

 360 x 550 mm

 68 / 78 mm

 QP 25 / HP 48

 QP 552 / HP 672

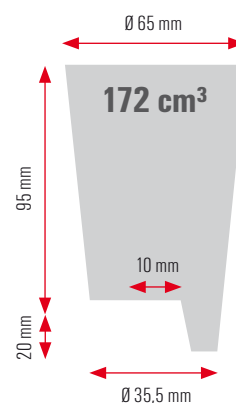

QP E 24/8 

HP E 24/8 

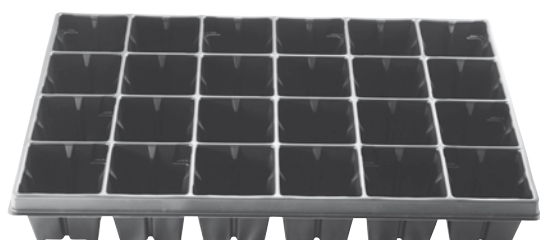

 24 (4 x 6)

 120 /m²

 360 x 560 mm

 90 / 84 mm

 QP 25 / HP 50

 QP 516 / HP 744

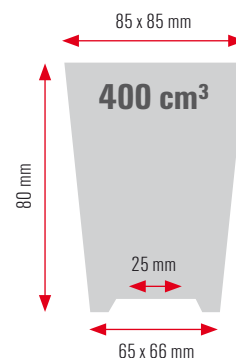

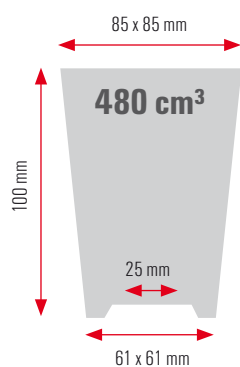

24 (4 x 6)



120 /m²



360 x 560 mm



90 / 84 mm



QP 25 / HP 50



QP 504 / HP 744



QP E 24/10



HP E 24/10

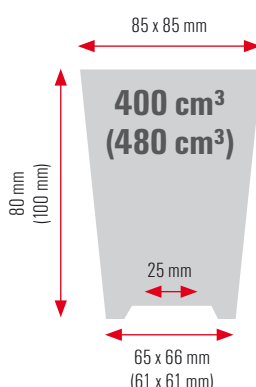
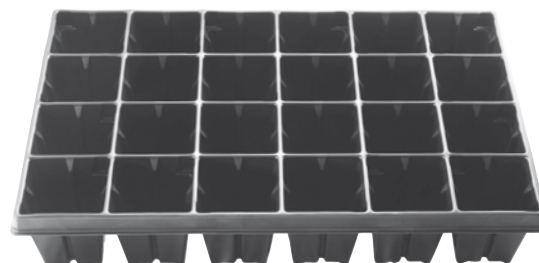

24 (4 x 6)



120 /m²



360 x 560 mm



90 / 84 mm



QP 25 / HP 50



QP 492 / HP 744
(QP 516 / HP 744)



QP E 24/8 ov (10 ov)



HP E 24/8 ov (10 ov)

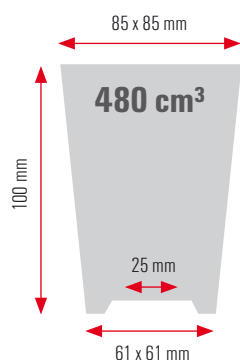
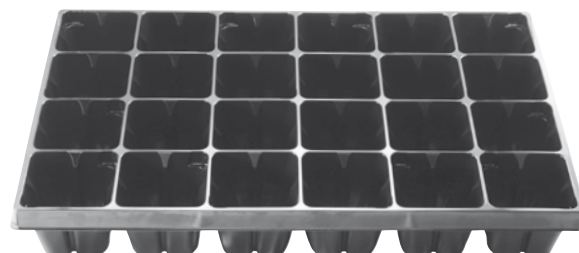

12 (3 x 4)



120 /m²



280 x 360 mm



90 / 84 mm



QP 50 / HP 72



QP 1008 / HP 1560



QP E/2 12/10



HP E/2 12/10

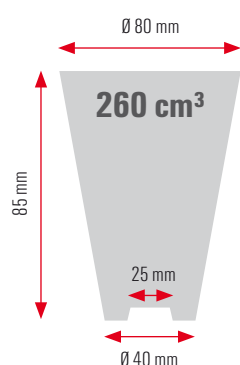

18



89 /m²



360 x 560 mm



115 / 102 mm



QP 20 / HP 50



QP 624 / HP 1032



QP E 18 VR
HP E 18 VR



QP E 18 VRL
HP E 18 VRL



QP E 18 VR



HP E 18 VR

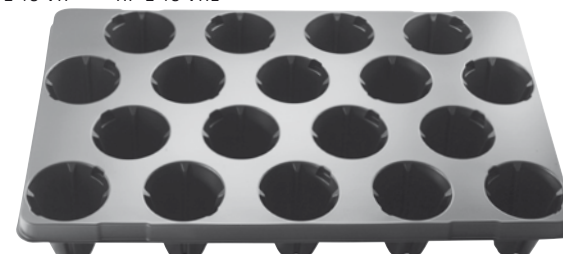

QP ES 24 VRL 

HP ES 24 VRL 

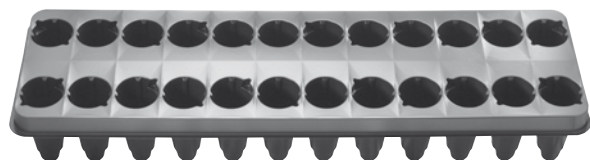

 24 (2 x 12)

 222 /m²

 180 x 598 mm

 49 / 89 mm

 QP 52 / HP 72

 QP 1320 / HP 2112

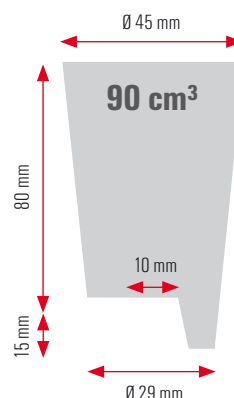

QP ES 16 VRL 

HP ES 16 VRL 



 16 (2 x 8)

 148 /m²

 180 x 600 mm

 91 / 88 mm

 QP 1320 / HP 2112

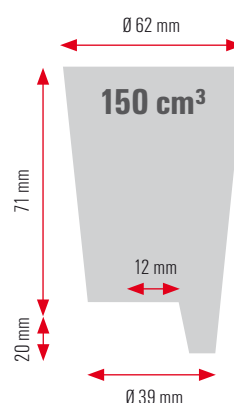

QP ES 10 VRL 

HP ES 10 VRL 



 10 (2 x 5)

 93 /m²

 180 x 600 mm

 108 / 62 mm

 QP 1320 / HP 2112

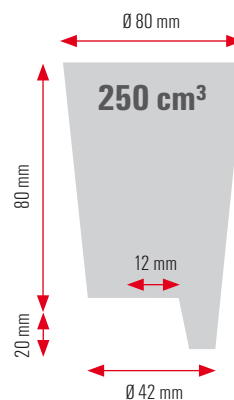

QP ES 9 VRL 

HP ES 9 VRL 



 9 (4 + 5)

 90 /m²

 180 x 555 mm

 113 / 93 mm

 QP 40 / HP 106

 QP 2080 / HP 2288

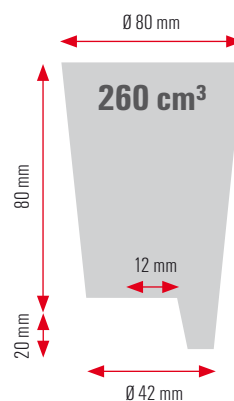

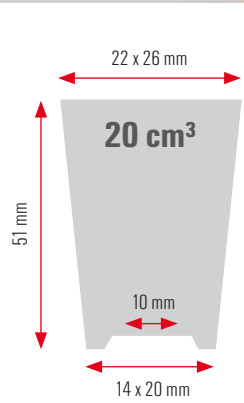

320 (16 x 20)



1330 /m²



400 x 600 mm



29,5 / 24 mm



21



550



QP E 320

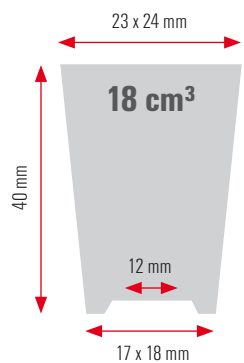
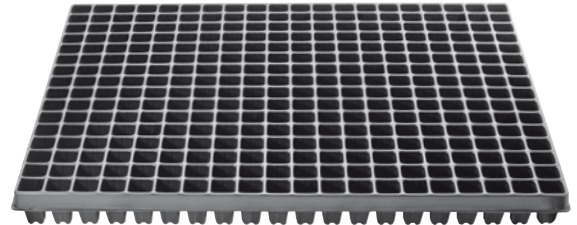

294 (14 x 21)



1256 /m²



390 x 600 mm



28 / 26,5 mm



25



510



QP E 294



HP E 294

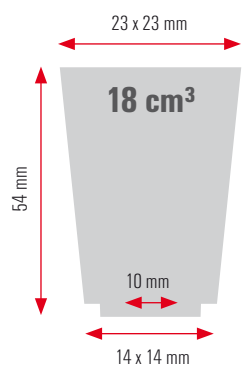
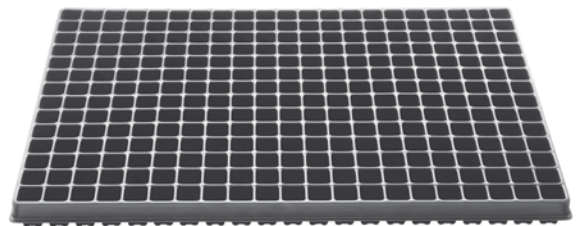

285 (15 x 19)



1190 /m²



400 x 600 mm



26 / 30,5 mm



25



500



Modell MP



QP E 285

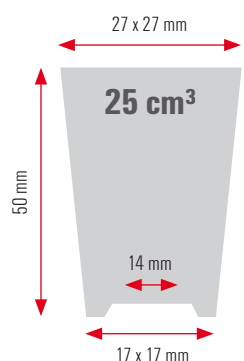
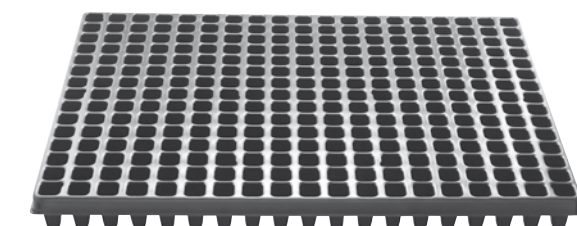

240 (12 x 20)



1000 /m²



400 x 600 mm



29,5 x 33 mm



22



440



QP E 240/5

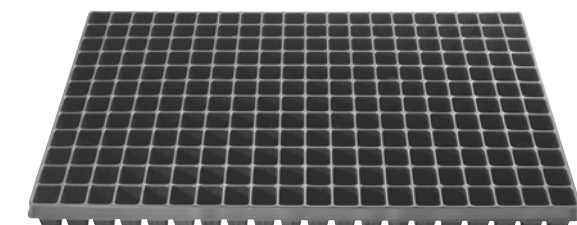

QP E 228 

HP E 228 

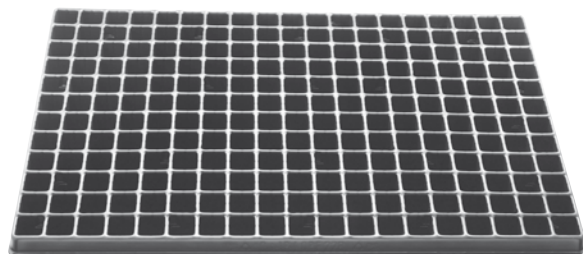
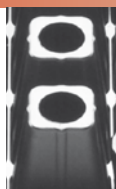

 228 (12 x 19)

 950 /m²

 390 x 600 mm

 31 mm

 25

 660



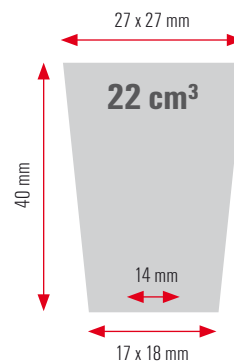

QP E 176/6 V 

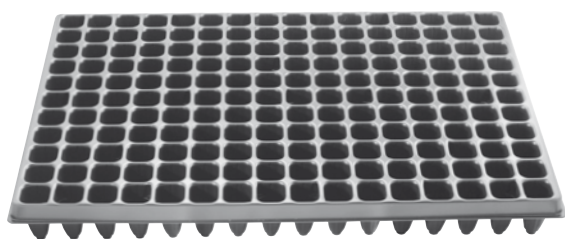
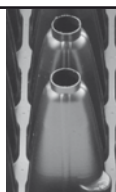

 176 (11 x 16)

 752 /m²

 390 x 600 mm

 33 / 35 mm

 QP 25 / HP 50

 QP 550



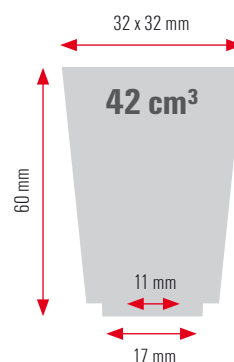

QP E 96/4,5 R 

HP E 96/4,5 R 

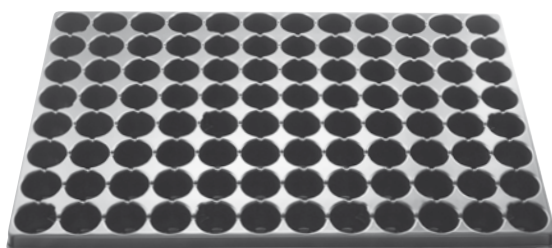
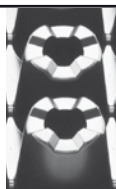

 96 (8 x 12)

 400 /m²

 400 x 600 mm

 50 mm

 25

 530



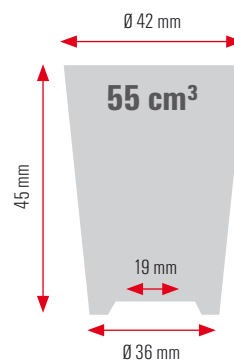

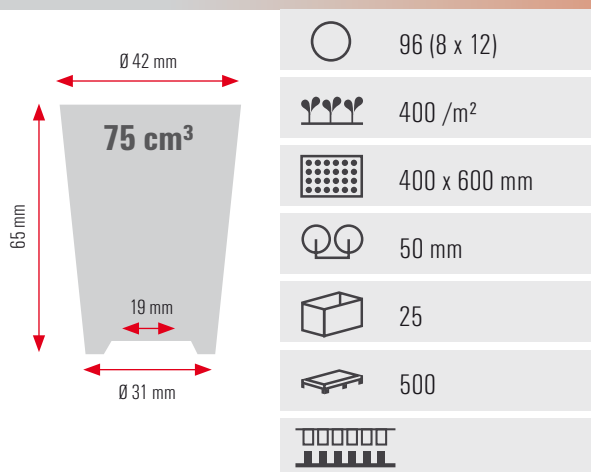

QP E 96/6,5 R



HP E 96/6,5 R

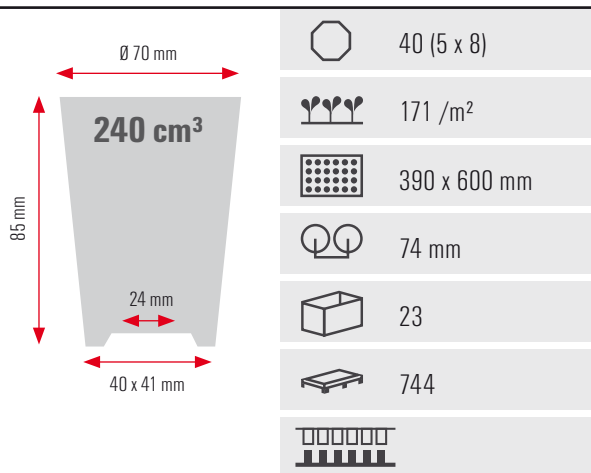
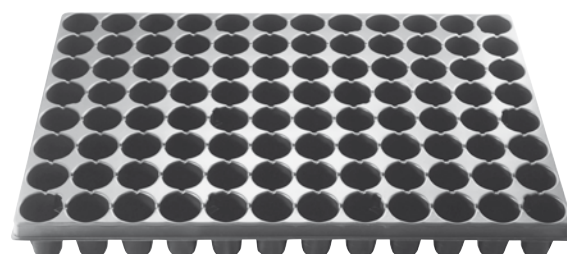

QP E 40/8,5



HP E 40/8,5

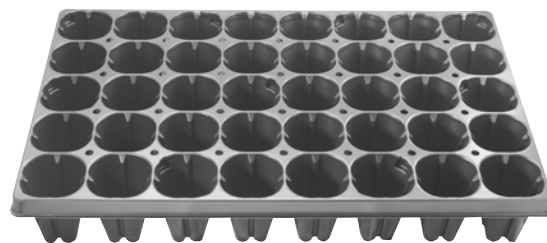

QP Q 324

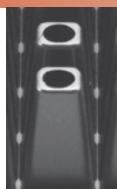
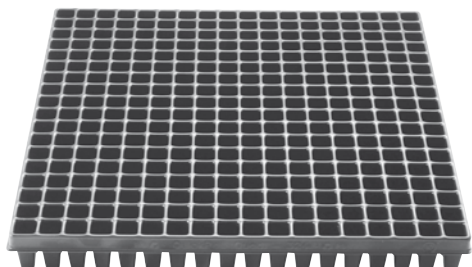

 324 (18 x 18)

 2025 /m²

 402 x 402 mm

 22 mm

 25

 855

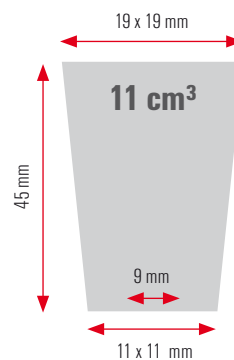

QP Q 256/4,5

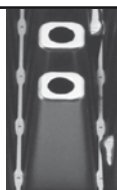
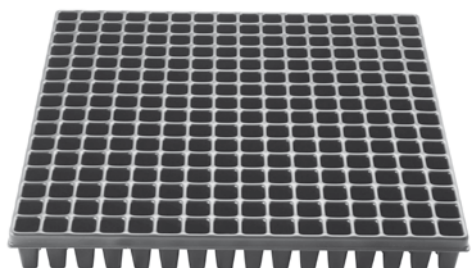

 256 (16 x 16)

 1600 /m²

 400 x 400 mm

 25 mm

 25

 900

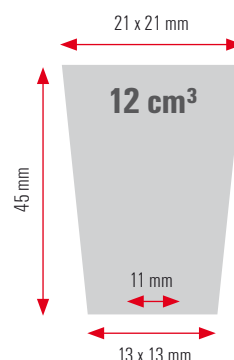

QP Q 256/6

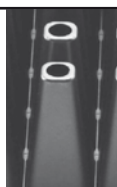
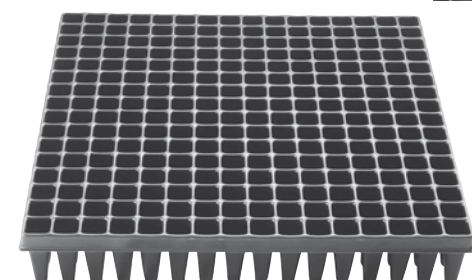

 256 (16 x 16)

 1600 /m²

 400 x 400 mm

 25 mm

 25

 900

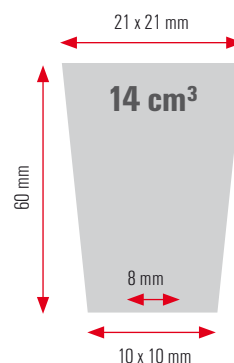

QP Q 224

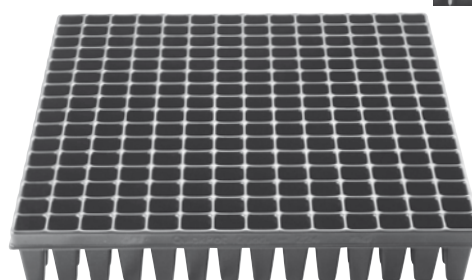

 224 (16 x 14)

 1400 /m²

 400 x 400 mm

 24 / 27 mm

 25

 780

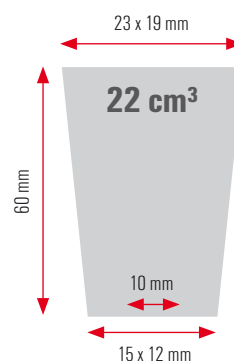

	224 (16 x 14)
	1400 /m²
	400 x 400 mm
	24 / 27 mm
	25
	600

QP Q 224-2

	196 (14 x 14)
	1225 /m²
	400 x 400 mm
	28 mm
	25
	750

QP Q 196

	144 (12 x 12)
	900 /m²
	400 x 400 mm
	34 mm
	25
	870

QP Q 144/4

	144 (12 x 12)
	900 /m²
	400 x 400 mm
	34 mm
	25
	870

QP Q 144/5

QP Q 64

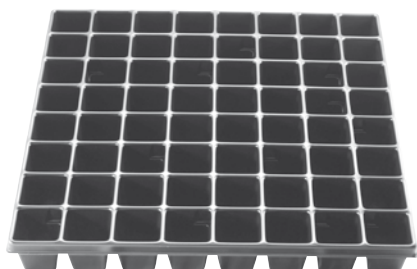

 64 (8 x 8)

 400 /m²

 400 x 400 mm

 49 mm

 25

 810



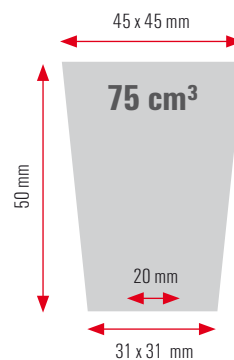

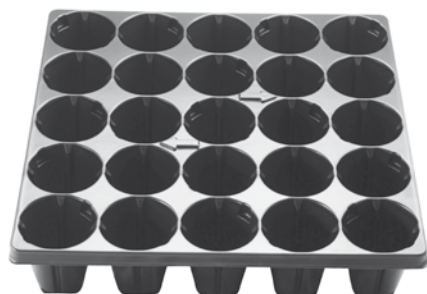

QP Q 25 R



 25 (5 x 5)

 156 /m²

 400 x 400 mm

 77 mm

 25

 990



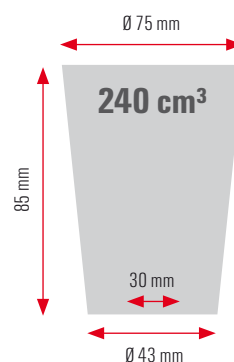

QP Q 25

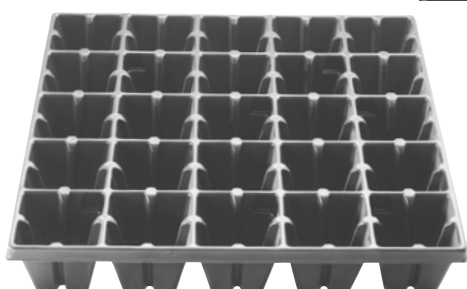

 25 (5 x 5)

 156 /m²

 400 x 400 mm

 77 mm

 25

 810



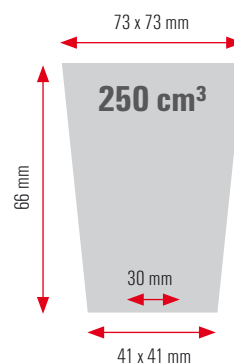

QP Q 14 R



 14

 87 /m²

 400 x 400 mm

 95 / 105 mm

 23

 630

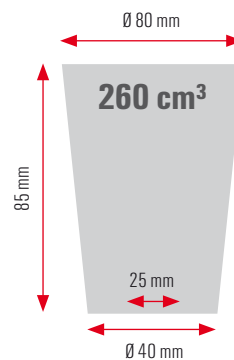

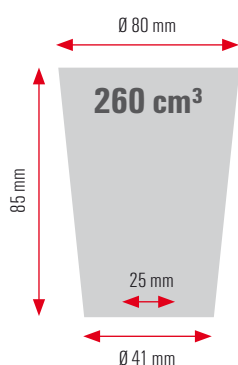

10



63 /m²



400 x 400 mm



120 / 160 mm



20



840



QP Q 10 R

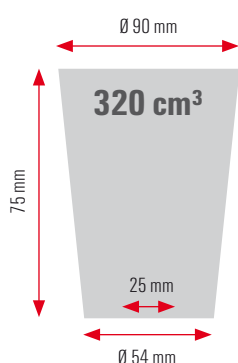
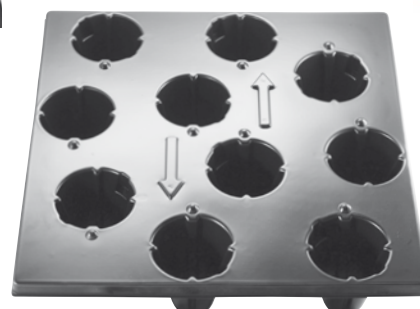

8 (2 x 4)



50 /m²



400 x 400 mm



122 mm



20



480

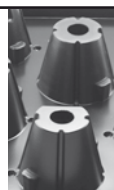

QP Q 8 R

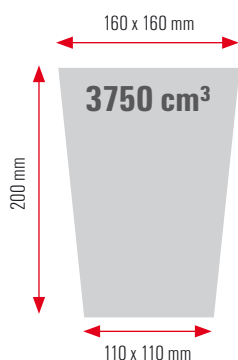
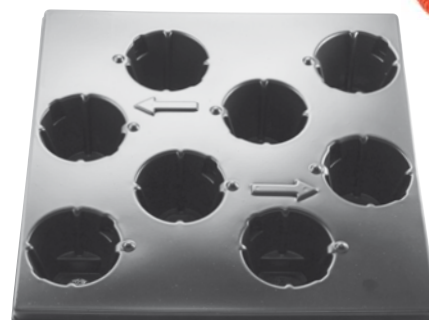

4 (2 x 2)



25 /m²



400 x 400 mm



200 mm



20

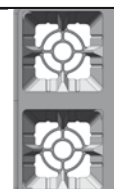

QP Q 4 T

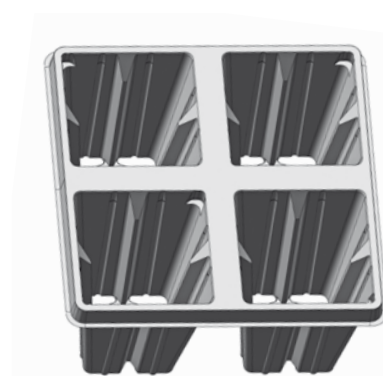

US-Platten

US trays ♦ Plaques US ♦ Bandejas de US ♦ Pannelli US ♦ Multiplaty US ♦ Кассеты US

QP US 264 V 

HP US 264 V 

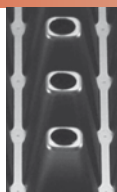
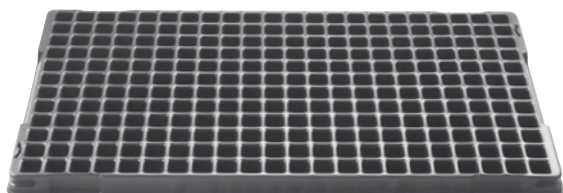

264 (12 x 22)



1754 /m²



290 x 530 mm



22 mm



QP 58 / HP 50



QP 1218 / HP 1568

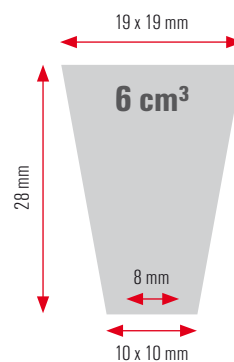

QP US 200 

HP US 200 

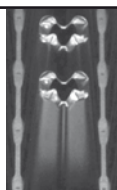
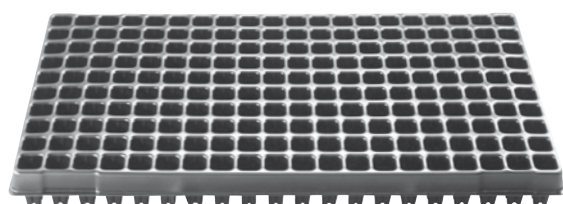

200 (10 x 20)



1457 /m²



280 x 490 mm



23 / 23 mm



QP 25 / HP 50



QP 864 / HP 1322

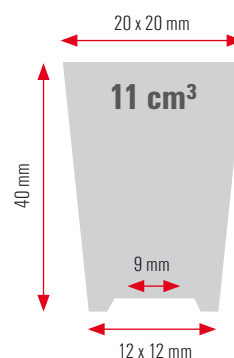

QP US 162 T 

HP US 162 T 

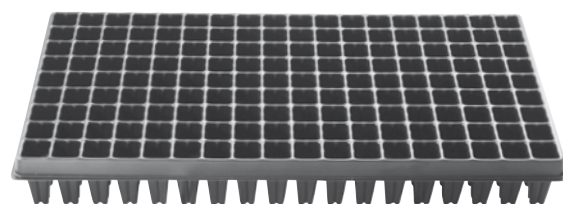

162 (9 x 18)



1144 /m²



267 x 530 mm



28 mm



QP 25 / HP 40



QP 912 / HP 912

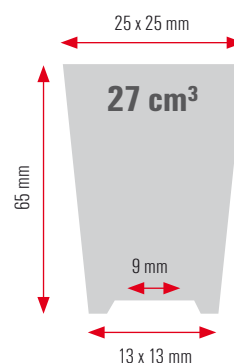

QP US 104 R 

HP US 104 R 

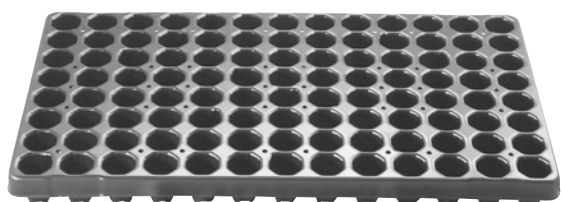

104 (8 x 13)



750 /m²



277 x 500 mm



33 / 37 mm



QP 25 / HP 50



QP 896 / HP 1472

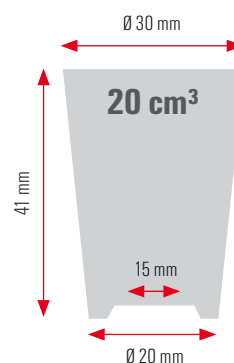

	72 (6 x 12)
	507 /m²
	270 x 530 mm
	42 mm
	QP 26 / HP 43
	QP 880 / HP 960

QP US 72/3,5
HP US 72/3,5

	72 (6 x 12)
	507 /m²
	265 x 530 mm
	42 mm
	QP 25 / HP 38
	QP 880 / HP 960

QP US 72 T/6
HP US 72 T/6

	72 (6 x 12)
	507 /m²
	270 x 530 mm
	42 mm
	QP 25 / HP 37
	QP 880 / HP 960

QP US 72 T/8
HP US 72 T/8

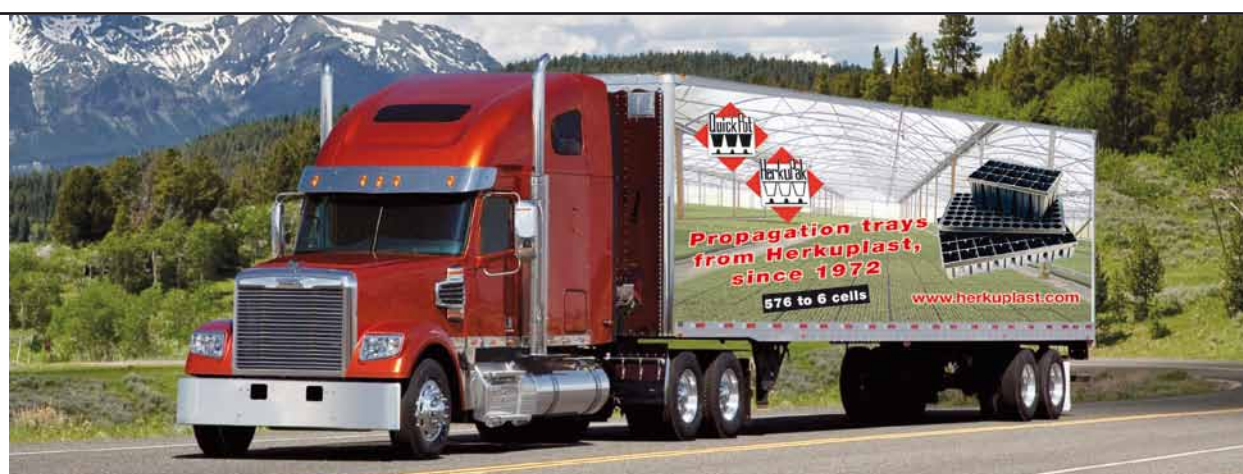

US-Platten

US trays ♦ Plaques US ♦ Bandejas de US ♦ Pannelli US ♦ Multiplaty US ♦ Кассеты US

QP US 32 T/15

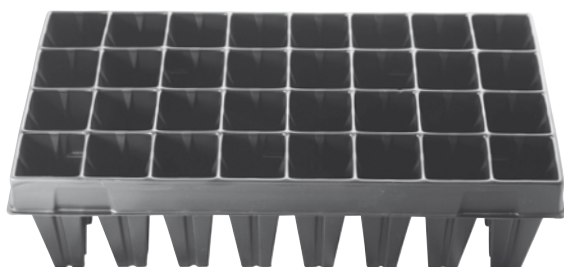

32 (4 x 8)



221 /m²



270 x 535 mm



64 mm



20



512

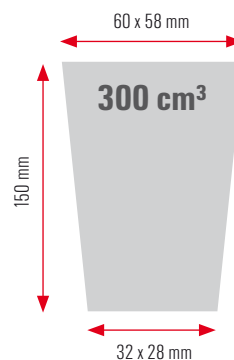

QP US 32 T/20

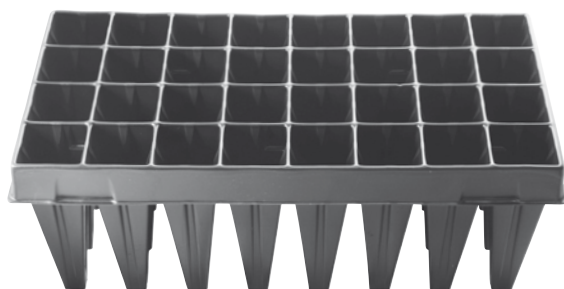
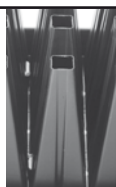

32 (4 x 8)



221 /m²



270 x 535 mm



64 mm



19



512

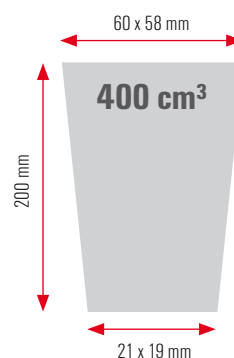

QP US 8 R



HP US 8 R



8 (2 x 4)



54 /m²



280 x 530 mm



140 / 130 mm



QP 25 / HP 40



QP 896 / HP 1408

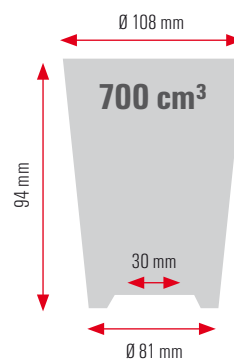

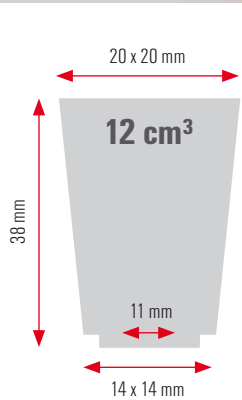

273 (13 x 21)



1683 /m²



315 x 515 mm



24 mm



25



784

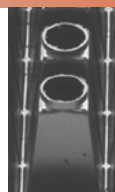

QP 273



QP 273 W

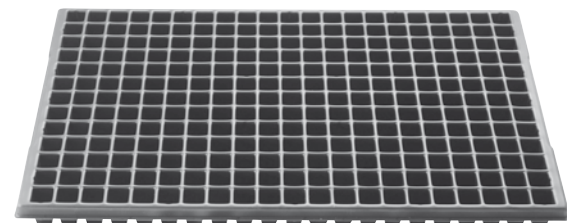

QP 273

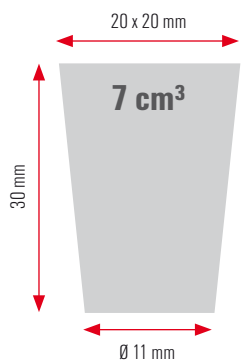

273 (13 x 21)



1683 /m²



315 x 515 mm



24 mm



25



812

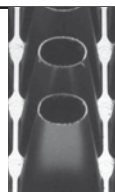

QP 273/3

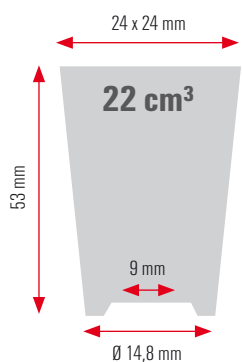
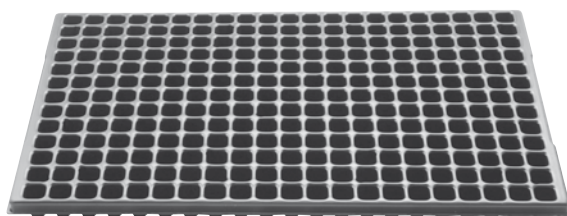

228 (12 x 19)



1288 /m²



336 x 527 mm



26,9 mm



25



720



QP 228

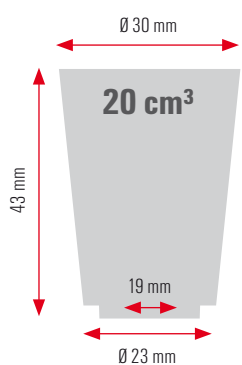
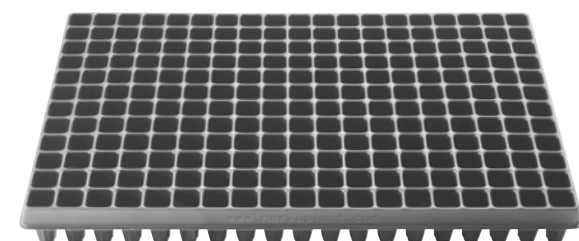

150 (10 x 15)



880 /m²



335 x 515 mm



32 mm



25



720



QP 150 R



QP 150 RW

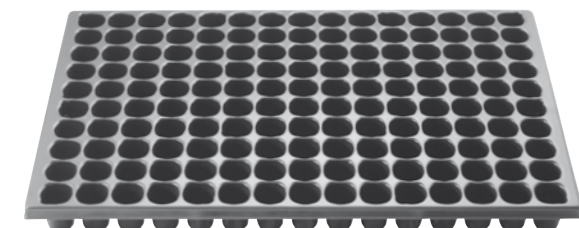

QP 150 R

QP 150 T

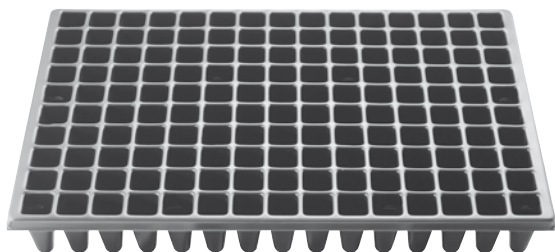

150 (10 x 15)



880 /m²



335 x 515 mm



32 mm



25



732

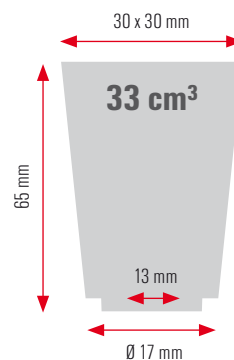

QP 104 R



QP 104 RW

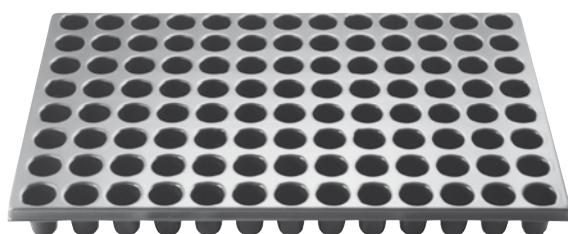

QP 104 R



104 (8 x 13)



610 /m²



335 x 515 mm



40 mm



25



708

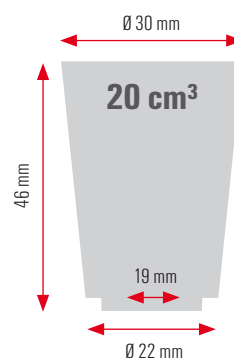

QP 96 T

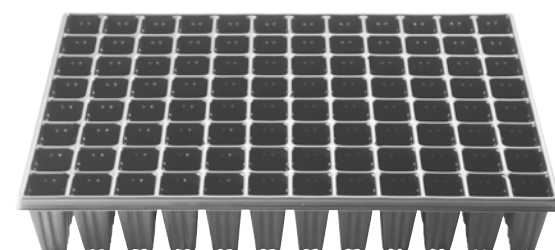

96 (8 x 12)



560 /m²



335 x 515 mm



42 mm



25



672

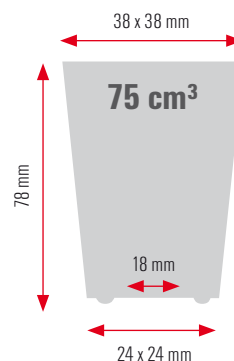

QP 77



QP 77 W

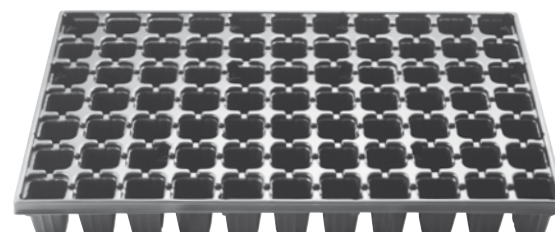

QP 77 W



77 (7 x 11)



450 /m²



335 x 515 mm



46 mm



25



708

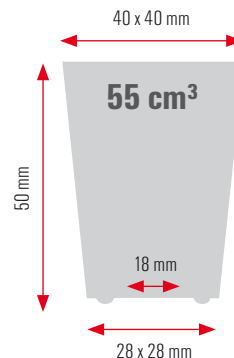

Diagram of QP 54 R cell showing dimensions: top diameter 50 mm, height 55 mm, bottom diameter 38 mm, and volume 88 cm³.

	54 (6 x 9)
	320 /m²
	335 x 515 mm
	55 mm
	25
	720

QP 54 R
QP 54 RW

QP 54 R

Diagram of QP 48 cell showing dimensions: top 40 x 50 mm, height 53 mm, bottom 31 x 38 mm, and volume 90 cm³.

	48 (6 x 8)
	280 /m²
	335 x 515 mm
	60 / 53 mm
	25
	708

QP 48

Diagram of QP 35 cell showing dimensions: top 56 x 56 mm, height 53 mm, bottom 43 x 43 mm, and volume 140 cm³.

	35 (5 x 7)
	205 /m²
	335 x 515 mm
	72 / 52 mm
	25
	708

QP 35

Diagram of QP 35/6,3 cell showing dimensions: top 54 x 54 mm, height 63 mm, bottom 44 x 44 mm, and volume 160 cm³.

	35 (5 x 7)
	205 /m²
	335 x 515 mm
	72 / 52 mm
	17
	460

QP 35/6,3

QP 35 R 

QP 35 RW 

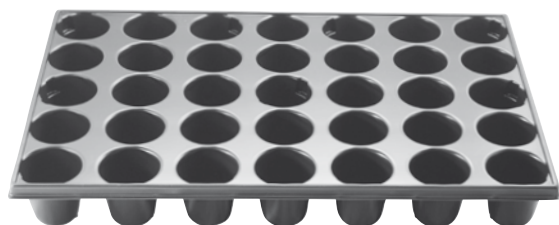

QP 35 R

 335 (5 x 7)

 205 /m²

 335 x 515 mm

 70 mm

 25

 696

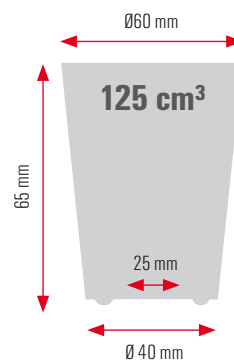

QP 28 

QP 28 W 

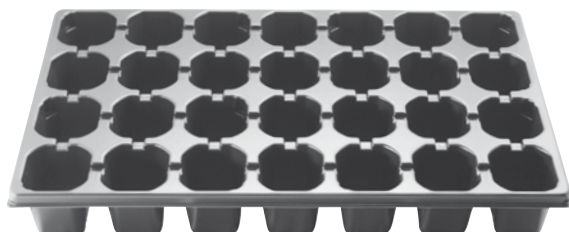

QP 28 W

 28 (4 x 7)

 165 /m²

 335 x 515 mm

 82 / 72 mm

 25

 720

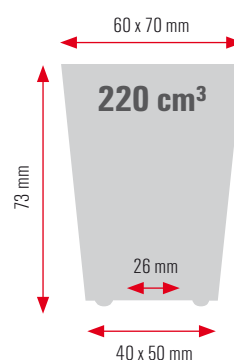

QP 24 R 

QP 24 RW 

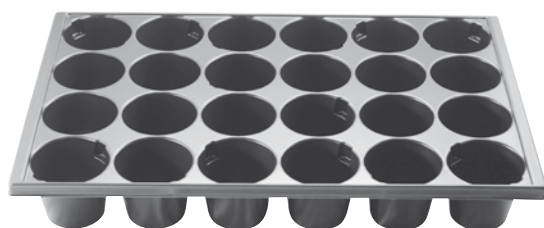

QP 24 R

 24 (4 x 6)

 140 /m²

 335 x 515 mm

 80 mm

 25

 720

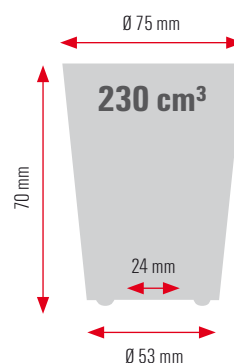

QP 20 

QP 20 W 

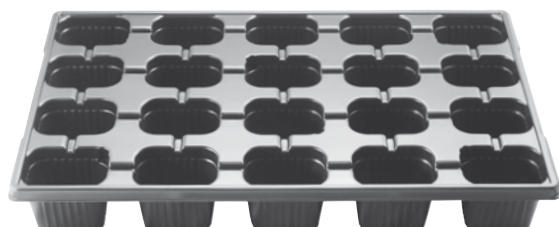

QP 20 W

 20 (4 x 5)

 115 /m²

 335 x 515 mm

 103 / 82 mm

 25

 672

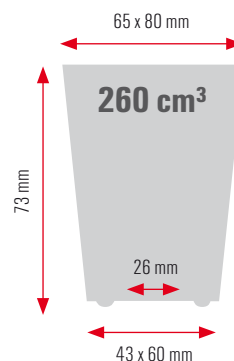

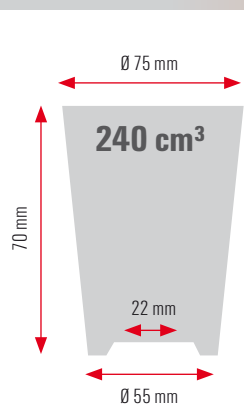

○ 20 (4 x 5)

🌱 115 /m²

📏 335 x 515 mm

📏 93 mm

📦 25

📦 708



 **QP 20 RW**

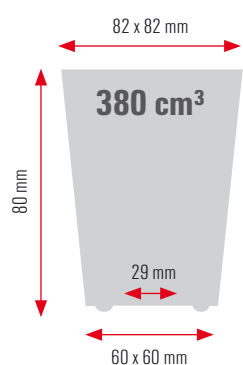
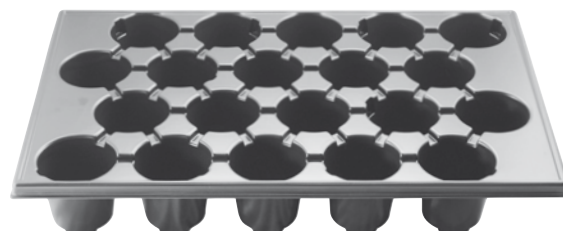

□ 15 (3 x 5)

🌱 88 /m²

📏 335 x 515 mm

📏 115 / 102 mm

📦 25

📦 720



 **QP 15**

 **QP 15 W**



QP 15

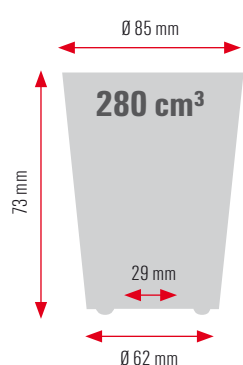

○ 15 (3 x 5)

🌱 88 /m²

📏 335 x 515 mm

📏 112 / 103 mm

📦 25

📦 672



 **QP 15 RW**

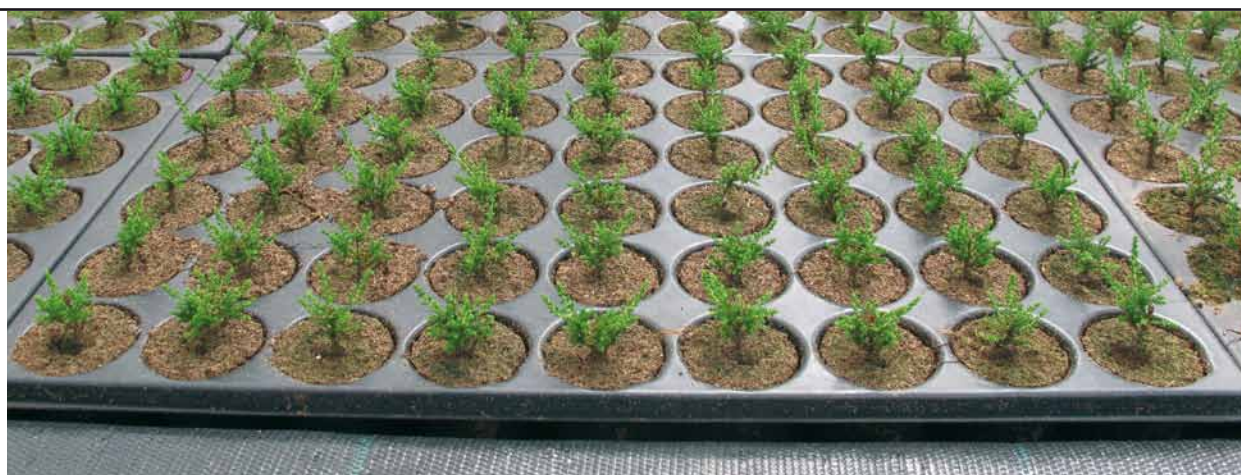
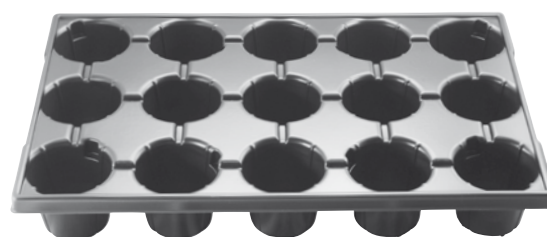

Forst-Baumschulplatten

Tree propagation trays ♦ Bomentrays ♦ Plaques pépinières ♦ Bandejas de vivero
Pannelli Forestali ♦ Szólkarskie ♦ Кассеты для деревьев



Die oberste Anforderung bei Baumschulpflanzen ist das Verhindern des Wurzeldrehwuchses. Mit unseren extrem ausgebildeten Wurzeleitrillen, von denen 4 Stück pro Topf enthalten sind, und dem offenen bzw. Kreuzboden wird der Wurzeldrehwuchs verhindert und ein kompakter Wurzelballen garantiert. Neben den sehr effektiven Wurzeleitrillen und dem offenen Kreuzboden sichern die extrem tiefen Töpfe der verschiedenen Platten (bis zu 20 cm) die problemlose Anzucht von Bäumen in unseren QuickPot-Platten. Diese Platten sind für den mehrjährigen Gebrauch geeignet. Alle Platten lassen sich platzsparend ineinander stapeln und sind wieder sehr leicht zu entstapeln.



Eén van de prioriteiten bij boomkweekgewassen is het verhinderen van rotatie van de wortels. Dankzij onze extreem uitgevormde wortelribben, waarvan er 4 in elke cup zijn en de open kruisbodem, wordt dit ronddraaien van de wortels voorkomen en ontstaat een compacte goed doorwortelde kluit. De trays kenmerken zich door een extra diepe cup. Deze trays zijn voor meerjarig gebruik geschikt. Alle trays nesten goed en laten zich uitstekend stapelen en ontstapelen.



Una de las prioridades del cultivo de árboles es evitar la rotación de las raíces. Gracias a las pronunciadas acanaladuras para las raíces de las que hay 4 en cada alvéolo, y al suelo en forma de cruz abierto, se evita la rotación de las raíces y se forma un cepellón compacto lleno de raíces. Con alvéolos más profundos. Su 1/2 euromedida permite transportar dos de estas bandejas en una caja de euromedidas. Estas bandejas también son apropiadas para el uso durante varios años.



W produkcji drzew bardzo istotnym jest zapobieganie skręcaniu się korzeni. Dlatego nasze multiplaty posiadają w każdej komórce mocne żebra, wgłębienia oraz otwarte dno krzyżowe, co eliminuje skręcanie się korzeni i umożliwia powstanie zwartego systemu korzeniowego. Multiplaty te mogą być używane przez wiele lat. Wszystkie multiplaty łatwo się osadzają i są łatwe w sztaplowaniu i rozsztaplowaniu.



Wurzeleitrillen

Strong root ribs
Sterke wortelribben
Quatre rainures
Nervios directrices para raíces
Scanalature antispiralizzazione
Mocne żebra
Прочные канавки для корней

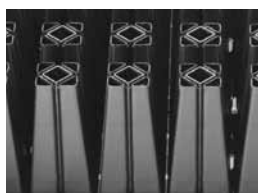

Offener Kreuzboden

Open crossed base
Open kruisbodem
Fond ouvert avec une croix
Fondo en cruz abierto
Fondo aperto
Otwarty spód krzyżowy
Открытое крестовидное дно



One of the priorities for tree growers is to prevent root spiralling. Because of this our tree tray range has been designed with strong root ribs (4 per cell) and an open crossed base eliminating root spiralling, achieving a compact fibrous root system. These trays can be reused for many years. All trays nest well and are easy to stack and destack.



Une des priorités dans les plants de pépinières est d'empêcher la rotation des racines. Grâce aux quatre rainures dans chaque pot, extrêmement bien agencées pour les racines, et grâce au fond croisé ouvert, vous évitez le chignonnage. Avec un pot très profond: La demie-euronorme permet de transporter deux plaques pépinières dans une caisse de pépinière. Ces plaques sont également appropriées pour être utilisées pendant de nombreuses années.



La principale esigenza delle piante forestali è di impedire la spiralizzazione delle radici. Per questo motivo i nostri pannelli sono stati studiati con apposite scanalature all'interno di ogni alveolo e con uno speciale fondo aperto che impediscono la spiralizzazione e favoriscono la crescita di un perfetto sistema radicale. Questi pannelli sono molto profondi (fino 20 cm) e garantiscono la coltura delle piante forestali senza alcun problema. Alcuni pannelli adottano la mezza misura europea che permette il trasporto di due pannelli QuickPot per ogni ripiano dei carrelli formato europeo. Anche questi tipi di pannelli sono stati ideati per essere riutilizzati per molti anni. Tutti i contenitori sono studiati per una perfetta radicazione e sono dectastabili automaticamente.



Основное внимание при выращивании молодых деревьев направлено на предотвращение вращения корней. Специальная форма канавок для корней, по 4 в каждой ячейке, и открытое крестовидное дно препятствуют Прорастанию корней и способствует формированию компактного комка грунта с хорошо укоренной корневой системой. Кассеты отличаются увеличенной глубиной ячеек.

Данный тип кассет подходит для многолетнего использования. Все кассеты хорошо образуют штабель, легко вставляются одна в другую и вынимаются одна из другой.

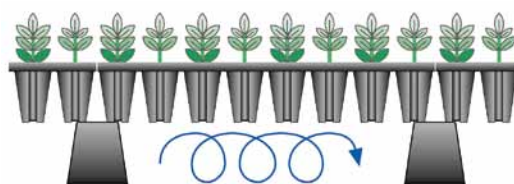

„Air pruning“

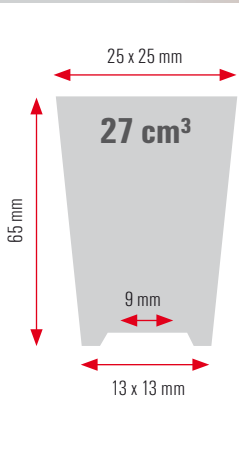

	162 (9 x 18)
	1144 /m²
	267 x 530 mm
	28 mm
	QP 25 / HP 40
	QP 912 / HP 1360

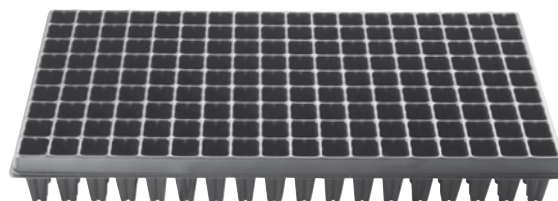
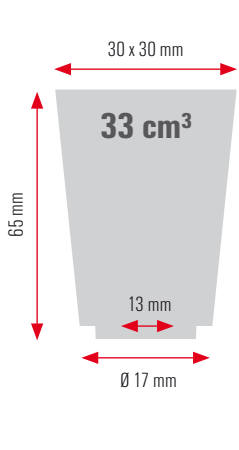

QP US 162 T
HP US 162 T

	150 (10 x 15)
	880 /m²
	335 x 515 mm
	32 mm
	25
	732



QP 150 T

	144 (9 x 16)
	870 /m²
	310 x 530 mm
	32 mm
	25
	616

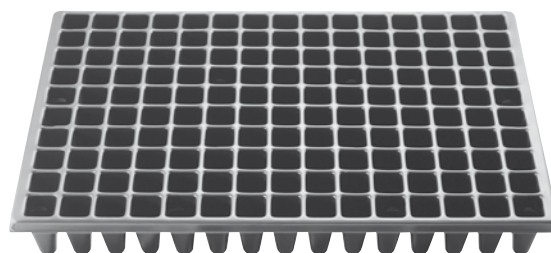
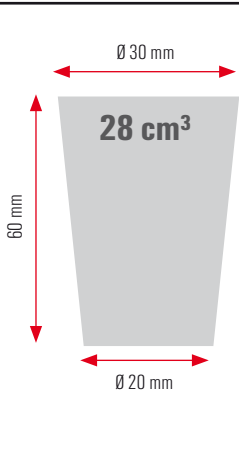

QP D 144 T/6 R

	144 (9 x 16)
	870 /m²
	310 x 530 mm
	32 mm
	25
	616

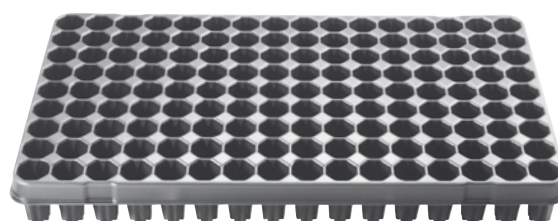
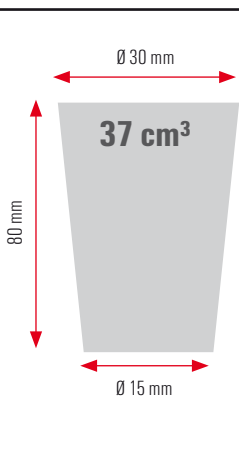

QP D 144 T/8 R

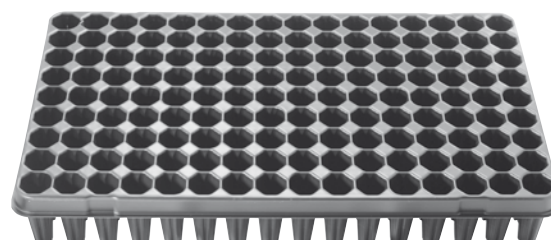

Forst-Baumschulplatten

Tree propagation trays ♦ Bomentrays ♦ Plaques pépinières ♦ Bandejas de vivero
Pannelli Forestali ♦ Szótkarskie ♦ Кассеты для деревьев

QP 96 T

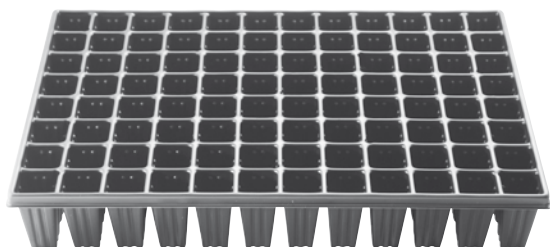

96 (8 x 12)



560 /m²



335 x 515 mm



42 mm



25



678

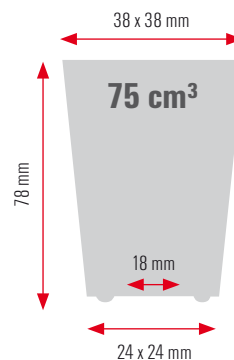

QP D 84 T/8-2

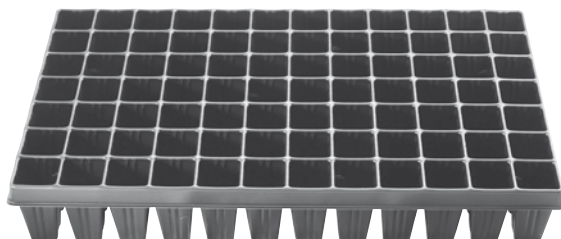

84 (7 x 12)



510 /m²



310 x 530 mm



45 mm



25



672

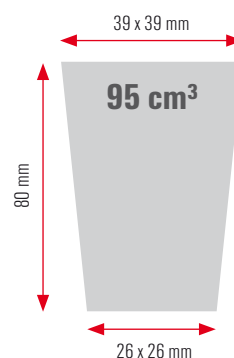

QP D 84 T/11,5

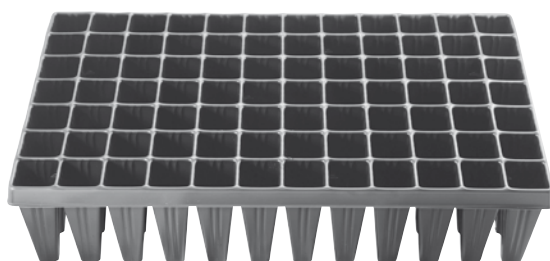

84 (7 x 12)



510 /m²



310 x 530 mm



45 mm



20



644



Modell BS

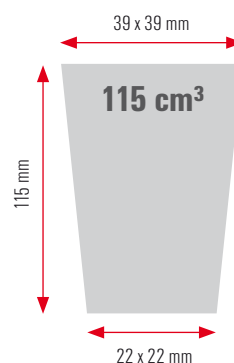

QP US 72 T/8

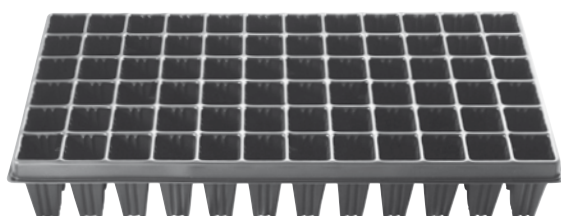

72 (6 x 12)



507 /m²



268 x 530 mm



43 mm



25



880

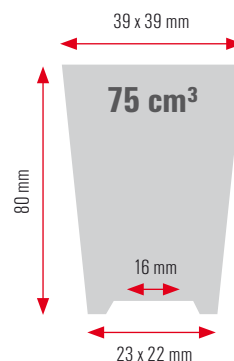

48 x 48 mm

115 cm³

60 mm

40 x 38 mm

	60 (6 x 10)
	365 /m ²
	310 x 530 mm
	51 / 47 mm
	25
	QP 784 / HP 868

QP D 60 T/6

HP D 60 T/6

48 x 48 mm

150 cm³

90 mm

35 x 33 mm

	60 (6 x 10)
	365 /m ²
	310 x 530 mm
	51 / 47 mm
	20
	588

QP D 60 T/9

48 x 48 mm

170 cm³

120 mm

30 x 28 mm

	60 (6 x 10)
	365 /m ²
	310 x 530 mm
	51 / 47 mm
	20
	560
	Modell BS

QP D 60 T/12

48 x 48 mm

185 cm³

150 mm

24 x 22 mm

	60 (6 x 10)
	365 /m ²
	310 x 530 mm
	51 / 47 mm
	20
	560

QP D 60 T/15

Forst-Baumschulplatten

Tree propagation trays ♦ Bomentrays ♦ Plaques pépinières ♦ Bandejas de vivero
Pannelli Forestali ♦ Szótkarskie ♦ Кассеты для деревьев

QP D 60 T/17

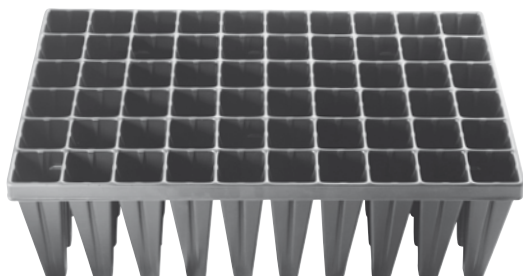

60 (6 x 10)

365 /m²

310 x 530 mm

51 / 47 mm

25

560

Modell BS

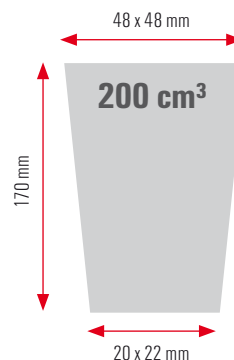

QP D 60 T/18,5

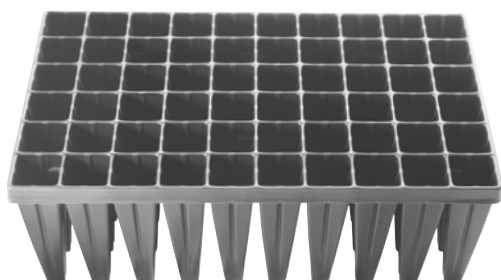
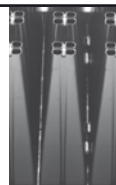

60 (6 x 10)

365 /m²

310 x 530 mm

51 / 47 mm

20

546

Modell BS

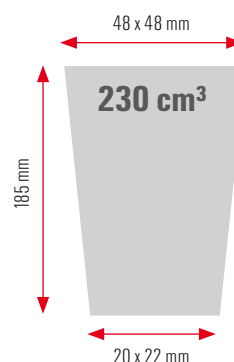

QP 54 T/11

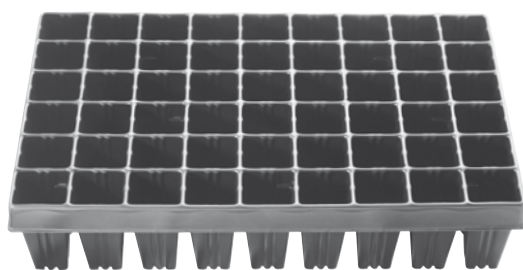
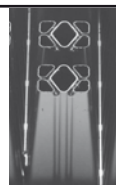

54 (6 x 9)

360 /m²

300 x 500 mm

48 / 54 mm

22

616

Modell BS

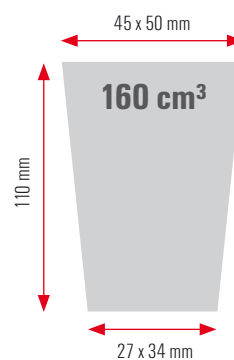

QP 54 T/16

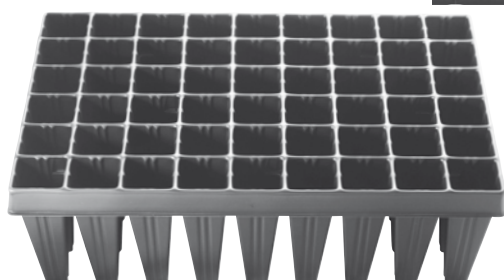
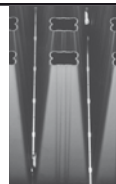

54 (6 x 9)

360 /m²

300 x 500 mm

48 / 54 mm

20

616

Modell BS

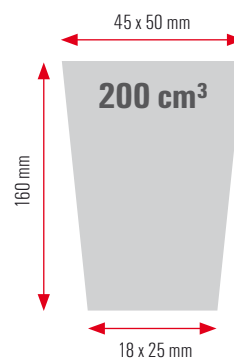

55 x 57 mm

60 mm

160 cm³

47 x 45 mm

	40 (5 x 8)
	267 /m ²
	300 x 500 mm
	61 mm
	22
	616
	Modell BS

QP 40 T/6

55 x 57 mm

115 mm

245 cm³

31 x 31 mm

	40 (5 x 8)
	267 /m ²
	300 x 500 mm
	61 mm
	20
	560
	Modell BS

QP 40 T/11,5

55 x 57 mm

150 mm

270 cm³

28 x 28 mm

	40 (5 x 8)
	267 /m ²
	300 x 500 mm
	61 mm
	18
	560
	Modell BS

QP 40 T/15

55 x 57 mm

180 mm

300 cm³

22 x 23 mm

	40 (5 x 8)
	267 /m ²
	300 x 500 mm
	61 mm
	17
	560
	Modell BS

QP 40 T/18

Forst-Baumschulplatten

Tree propagation trays ♦ Bomentrays ♦ Plaques pépinières ♦ Bandejas de vivero
Pannelli Forestali ♦ Szólkarskie ♦ Кассеты для деревьев

QP 35 T

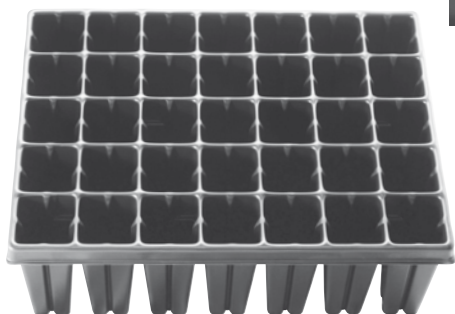
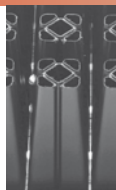

35 (5 x 7)



350 /m²



280 x 360 mm



52 mm



20



816



Modell BS

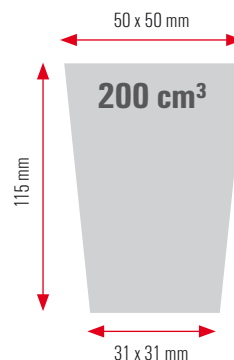

QP US 32 T/15



(QP US 32 T/20)



US 32 T/15



US 32 T/20



32 (4 x 8)



221 /m²



270 x 535 mm



64 mm



20



512

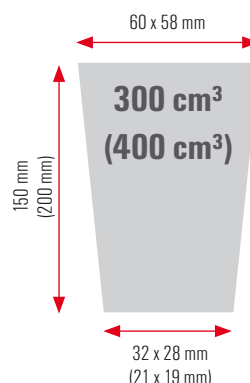

QP DL 28 T/15,5-2



DL 28 T/15,5



DL 28 T/15,5-2

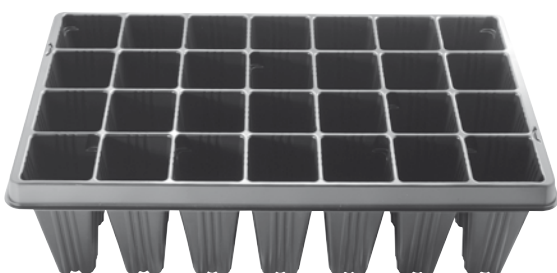

28 (4 x 7)



163 /m²



315 x 548 mm



73 mm



20



672



Modell BS

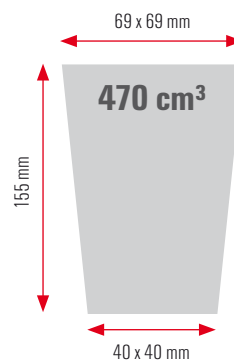

QP 24 T/10

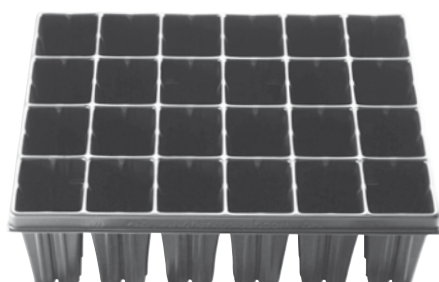

24 (4 x 6)



240 /m²



280 x 360 mm



65 / 55 mm



20



888



Modell BS

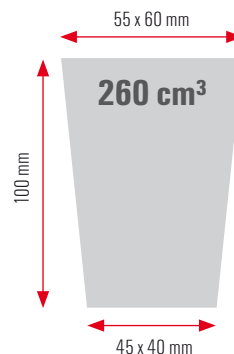

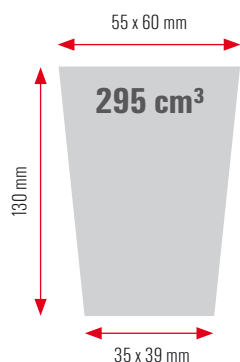

24 (4 x 6)



240 /m²



280 x 360 mm



65 / 55 mm



20



888



Modell BS



QP 24 T/13

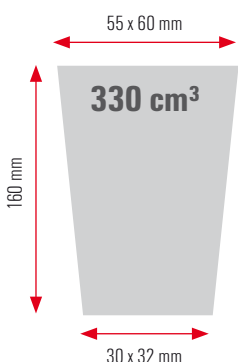
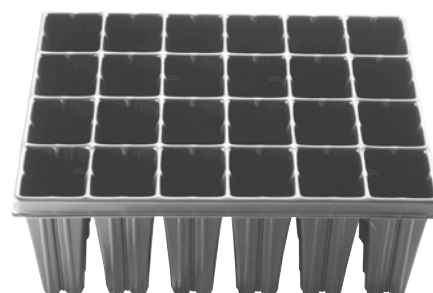

24 (4 x 6)



240 /m²



280 x 360 mm



65 / 55 mm



20



864



Modell BS

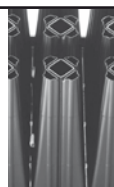

QP 24 T/16

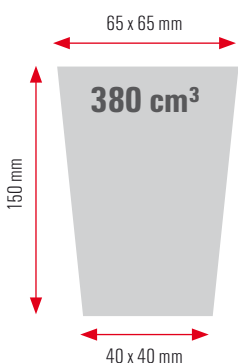
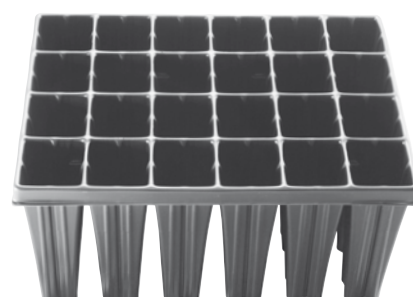

15 (3 x 5)



148 /m²



280 x 360 mm



70 / 90 mm



20



864



Modell BS



QP 15 T/15

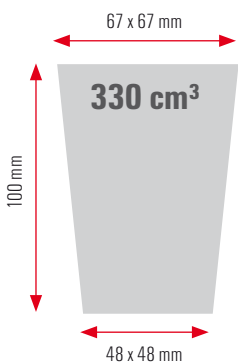
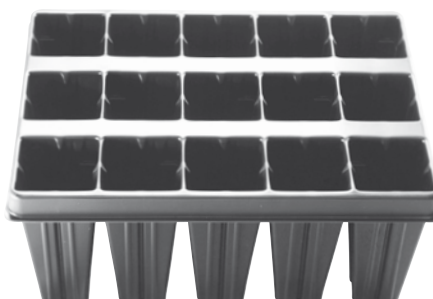

15 (3 x 5)



187 /m²



215 x 360 mm



70 mm



22



1080



Modell BS

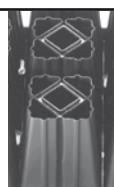

QP 15 T/10

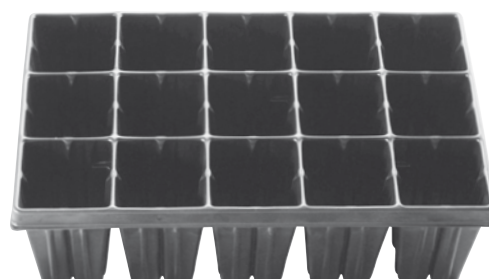



Forst-Baumschulplatten

Tree propagation trays ♦ Bomentrays ♦ Plaques pépinières ♦ Bandejas de vivero
Pannelli Forestali ♦ Szótkarskie ♦ Кассеты для деревьев

QP 15 T/15,5



	15 (3 x 5)
	187 /m ²
	215 x 360 mm
	70 mm
	20
	1020
	Modell BS

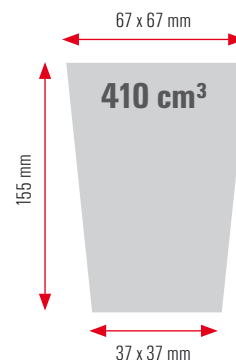

QP 12 T/10

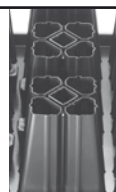
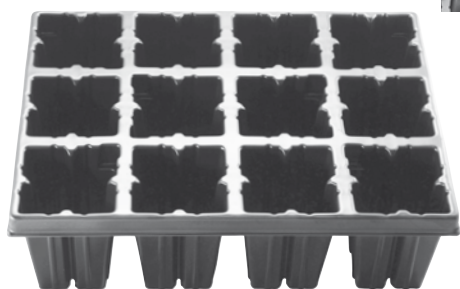

	12 (3 x 4)
	120 /m ²
	280 x 360 mm
	92 / 88 mm
	20
	1056
	

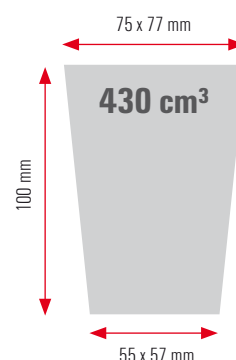

QP 12 T/15

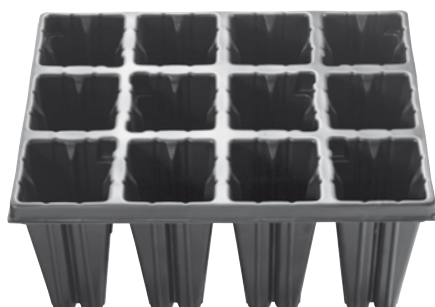

	12 (3 x 4)
	120 /m ²
	280 x 360 mm
	92 / 88 mm
	20
	960
	Modell BS

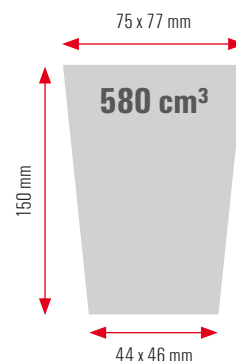

QP 12 T/18

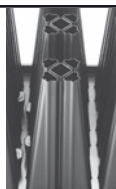
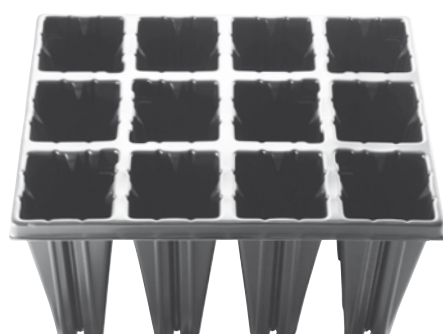

	12 (3 x 4)
	120 /m ²
	280 x 360 mm
	92 / 88 mm
	20
	960
	Modell BS

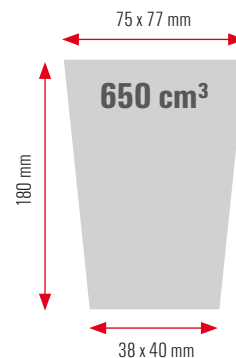

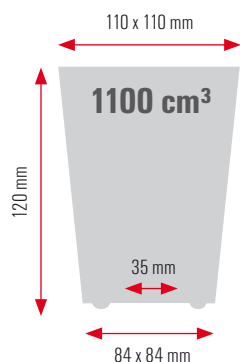

6 (2 x 3)



60 /m²



280 x 360 mm



138 / 116 mm



20



960



QP 6 T/12

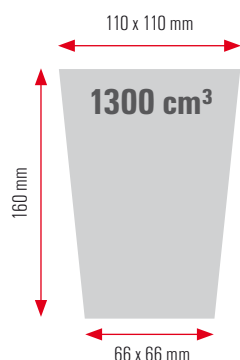
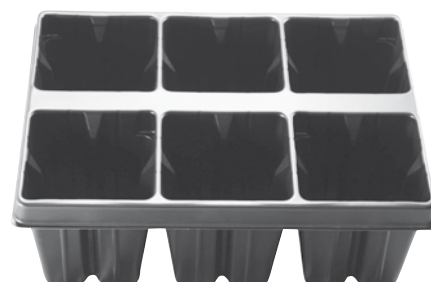

6 (2 x 3)



60 /m²



280 x 360 mm



138 / 116 mm



20



888



Modell BS



QP 6 T/16

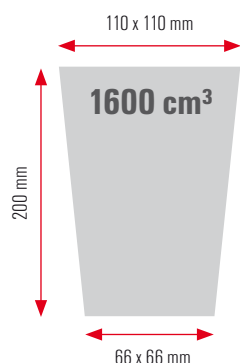
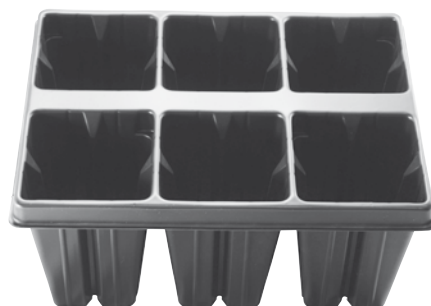

6 (2 x 3)



60 /m²



280 x 360 mm



138 / 116 mm



20



864



Modell BS

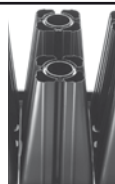

QP 6 T/20

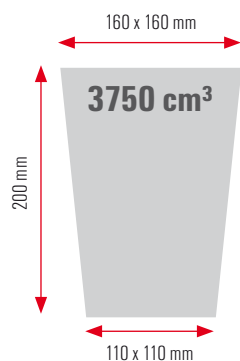

4 (2 x 2)



25 /m²



400 x 400 mm



200 mm



20

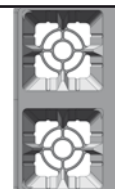

QP Q 4 T



Vliestopflatten

Paperpottrays ♦ Plaques pour paperpot ♦ Bandejas de paperpot
Pannelli Paperpot ♦ Paper Poty ♦ Качество тонкого варианта



In enger Zusammenarbeit mit unseren Kunden haben wir seit 1998 eine eigene Plattenserie für Vliestöpfe und Plugs entwickelt. Alle Modelle stellen eine optimale Drainage und Belüftung der Plugs sicher. Diese Platten laufen sicher auf allen automatischen Maschinen und können in verschiedenen Materialstärken an Ihre Bedürfnisse angepasst werden. Für nahezu alle gängigen Topfgrößen und Formate sind genau passende Platten lieferbar. Falls Sie eine besondere Ausführung wünschen, nehmen Sie bitte Kontakt mit uns auf.



In close cooperation with our customers we have been making paperpot trays since 1998. The trays will guarantee optimum drainage and ventilation. The trays will destack very easy and can be made in different qualities. Models are available for all paperpots and all diameters. If it is not available ask us for a special offer !



In nauwe samenwerking met onze klanten maken wij sinds 1998 paperpottrays. Deze trays garanderen dankzij de unieke bodem een optimale drainage en beluchting. De trays ontstapelen heel makkelijk en kunnen in verschillende materiaaldiktes worden gemaakt. Voor elke paperpotmaat zijn er trays beschikbaar. Als U de juiste tray niet vindt dan kijken wij graag naar de mogelijkheden deze voor U te maken !



Depuis 1998, nous fabriquons des plaques pour pots en papier en étroite coopération avec nos clients. Ces plaques garantissent à la fois un drainage et une aération optimisés. Elles se déparent très facilement et peuvent être produites en différentes qualités. Des modèles sont disponibles pour tous les pots papiers dans tous diamètres. Si cependant un modèle n'était pas disponible, demandez-nous de vous faire une offre personnalisée !



En estrecha colaboración con nuestros clientes estamos fabricando bandejas para paperpot desde 1998. Nuestras bandejas garantizan una ventilación y un drenaje óptimo. Se desapilan muy fácilmente y pueden fabricarse en diferentes calidades. Hay modelos disponibles para todos los tamaños y diámetros de paperpot. Si el suyo no está, pídenos una oferta especial.



In stretta collaborazione con i nostri clienti produciamo contenitori specifici per le zollette di coltura denominate "Paperpot" dal 1998. I nostri contenitori garantiscono un drenaggio ed una aerazione ottimi che assicurano una perfetta ed omogenea radicazione. Garantiamo un perfettodisimpilaggio dei contenitori che possono essere realizzati in diversi spessori. La nostra gamma è disponibile per tutti i modelli nei diversi diametri. Se non trovate quello ideale per voi non esitate a chiederci un'offerta personalizzata.



Jesteśmy producentem multiplat do papierowych doniczek od roku 1998. Multiplaty zapewniają optymalny drenaż i wentylację. Tace wykonywane są w różnej jakości i są łatwe do układania. Posiadamy modele dopasowane do wszystkich rodzajów doniczek papierowych o każdej potrzebnej średnicy. Jeśli potrzebny Wam rodzaj nie jest dostępny, po prostu poproście o specjalną ofertę!



Уже с 1998 г. мы производим наши кассеты в тесном сотрудничестве с нашими клиентами. Кассеты серии «Реперпот», доступные в любой толщине и диаметре, гарантируют оптимальный дренаж и циркуляцию воздуха, легко разбираются из штабеля. Наша гамма доступна для всех моделей «Реперпот». Мы подготовим для Вас персональное предложение, если кассета, необходимых Вам параметров не представлена в модельном ряду.



Vliestopfplatten

Paperpottrays ♦ Plaques pour paperpot ♦ Bandejas de paperpot
Pannelli Paperpot ♦ Paper Poty ♦ Качество тонкого варианта

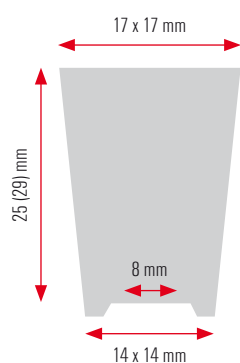

360 (15 x 24)



2230 /m²



306 x 528 mm



21 mm



1316

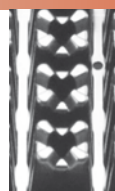

HP D 360/2,5P-15



(HP D 360/2,9P-15)

Paperpot 1,5 cm

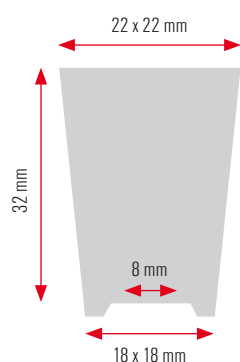
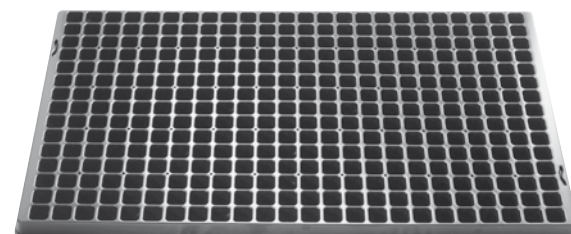

286 (13 x 22)



1677 /m²



315 x 550 mm



24 mm



1176

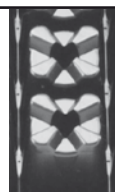

HP DL 286/3,2P-19

Paperpot 1,8 cm

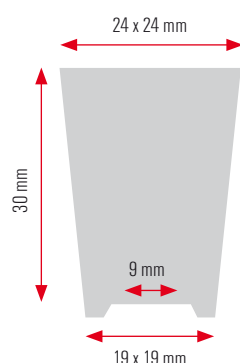
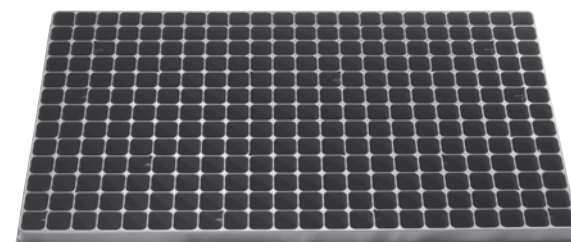

200 (10 x 20)



1217 /m²



310 x 530 mm



26 / 308 mm



1260



HP D 200/3P-20

Paperpot 2,0 cm

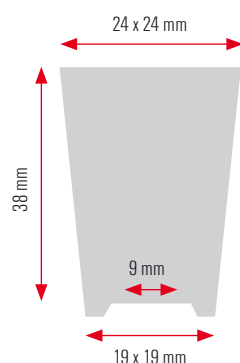
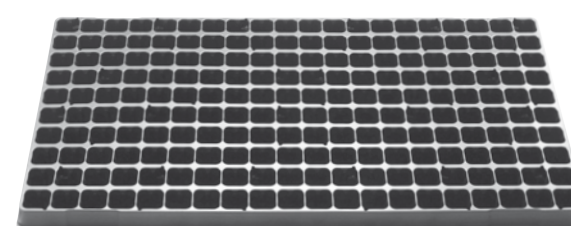

200 (10 x 20)



1217 /m²



310 x 530 mm



26 / 30 mm



1050



HP D 200/3,8P-20

Paperpot 2,0 cm

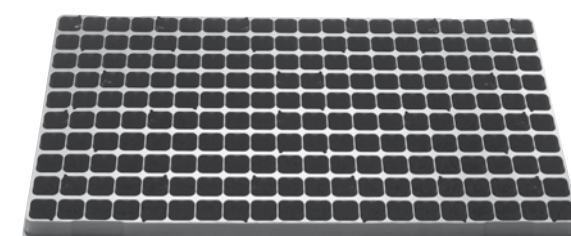

Vliestopfplatten

Paperpottrays ♦ Plaques pour paperpot ♦ Bandejas de paperpot
Pannelli Paperpot ♦ Paper Poty ♦ Качество тонкого варианта

HP D 180/3,5P-20

Paperpot 2,0 cm

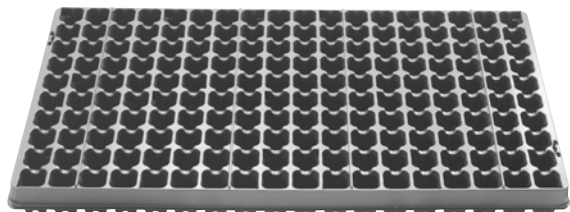

180 (10 x 18)



1095 /m²



310 x 530 mm



29,6 / 28,5 mm



1316

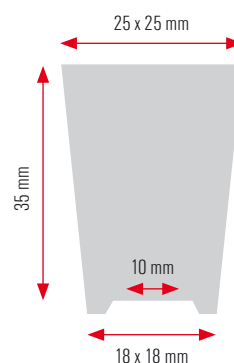

HP D 180/4P-20

Paperpot 2,0 cm

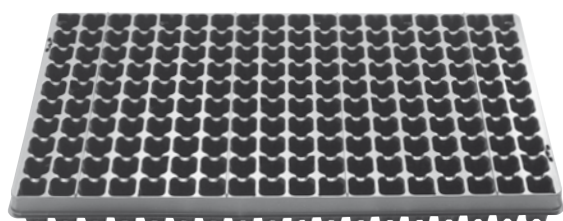
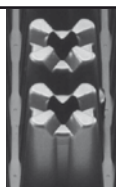

180 (10 x 18)



1095 /m²



310 x 530 mm



29,6 / 28,5 mm



1316

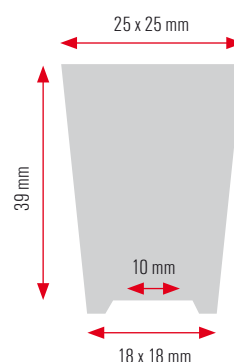

HP D 144/3P-25 (25L)

Paperpot 2,5 cm

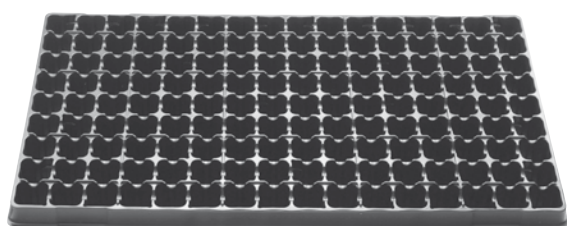

144 (9 x 16)



876 /m²



310 x 530 mm



32 mm



1260

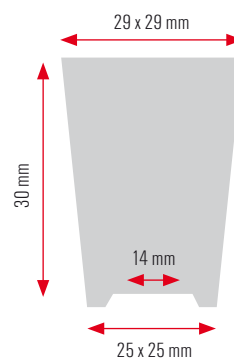

HP D 144/4P-24

Paperpot 2,3 cm

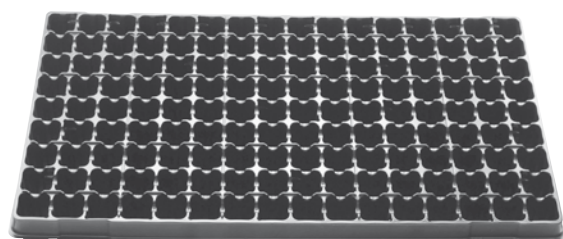

144 (9 x 16)



876 /m²



310 x 530 mm



32 mm



1260

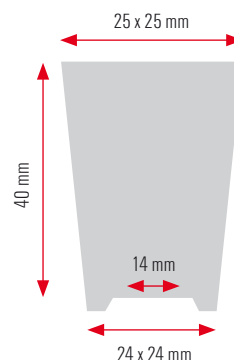

Vliestopfplatten

Paperpottrays ♦ Plaques pour paperpot ♦ Bandejas de paperpot
Pannelli Paperpot ♦ Paper Poty ♦ Качество тонкого варианта

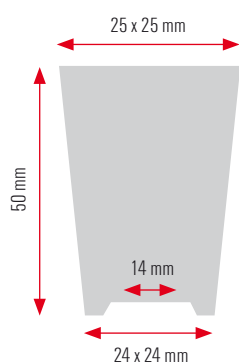

144 (9 x 16)



876 /m²



310 x 530 mm



32 mm



1260

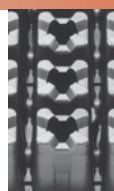

HP D 144/5P-24

Paperpot 2,4 cm

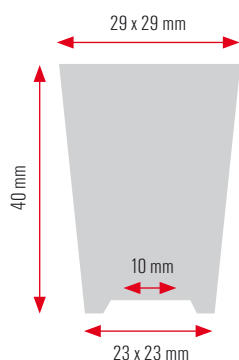
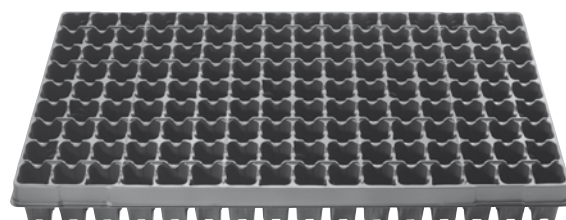

128 (8 x 16)



776 /m²



310 x 530 mm



32 / 37 mm



1316

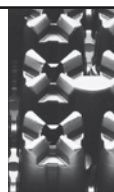

HP D 128/3,5P-25

Paperpot 2,5 cm

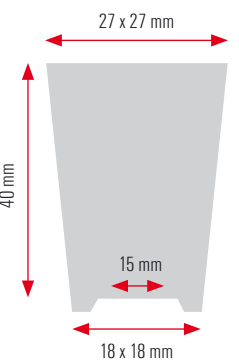
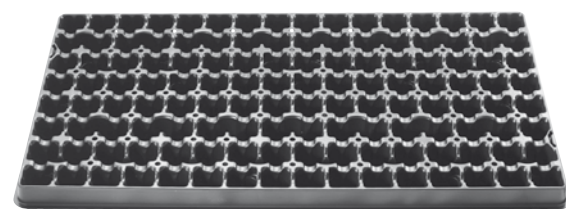

126 (9 x 14)



792 /m²



300 x 530 mm



32 / 37 mm



50



1288



HP D 126/4P-19

Paperpot 1,9 cm

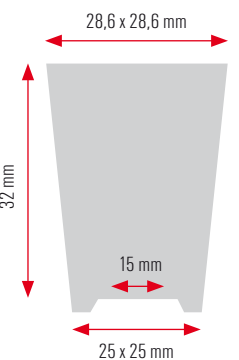
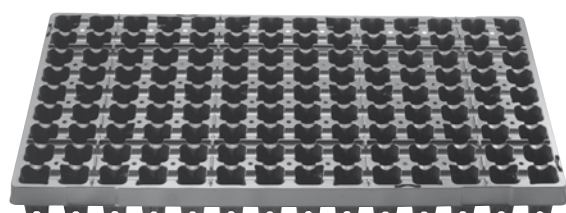

126 (9 x 14)



792 /m²



300 x 530 mm



32 / 37 mm



1316



HP D 126/3,2P-25

Paperpot 2,5 cm

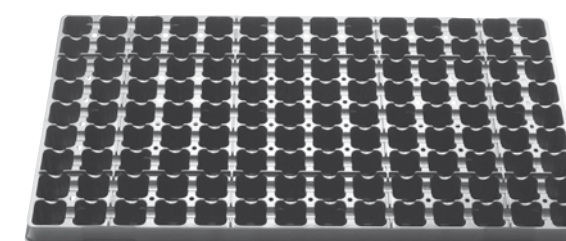

Vliestopfplatten

Paperpottrays ♦ Plaques pour paperpot ♦ Bandejas de paperpot
Pannelli Paperpot ♦ Paper Poty ♦ Качество тонкого варианта

HP D 126/4P-28



Paperpot 2,8 cm

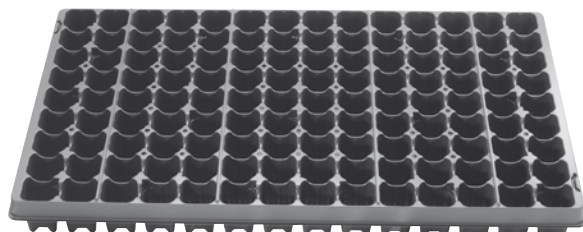

126 (9 x 14)

730 /m²

300 x 530 mm

32 / 37 mm

1344

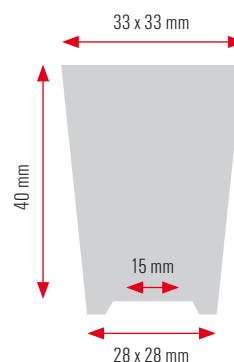

HP US 126/3,5P-20



Paperpot 2,0 cm

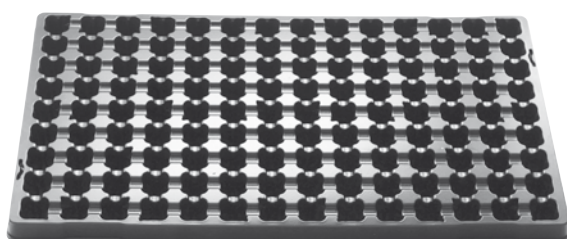

126 (9 x 14)

900 /m²

280 x 500 mm

29,5 / 34,7 mm

1536

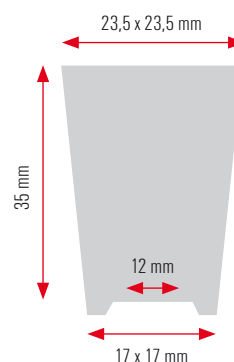

HP D 108/3P-25



Paperpot 2,5 cm

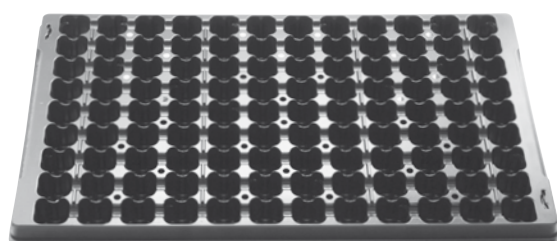
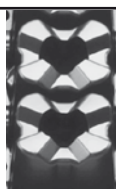

108 (9 x 12)

660 /m²

315 x 520 mm

33 / 40 mm

1302

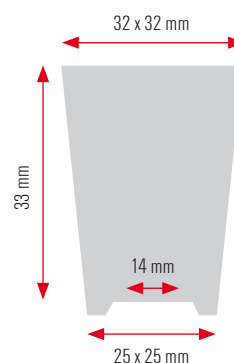

HP D 108/3,5P-28



Paperpot 2,8 cm

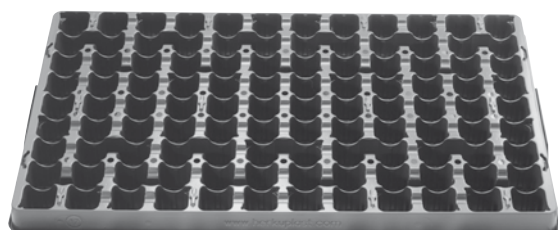

108 (9 x 12)

630 /m²

315 x 532 mm

34 / 42 mm

1512

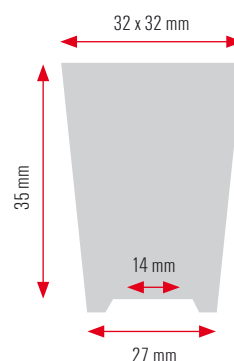

Vliestopfplatten

Paperpottrays ♦ Plaques pour paperpot ♦ Bandejas de paperpot
Pannelli Paperpot ♦ Paper Poty ♦ Качество тонкого варианта

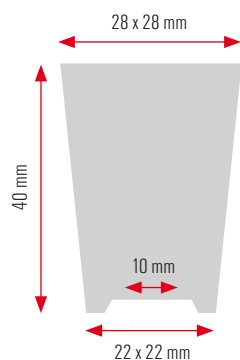

104 (8 x 13)



630 /m²



310 x 510 mm



40 / 37 mm



1344



HP D 104/4P-23

Paperpot 2,3 cm

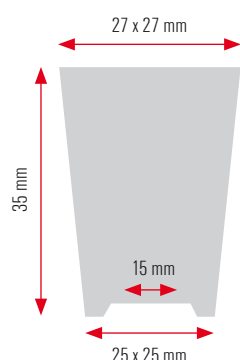
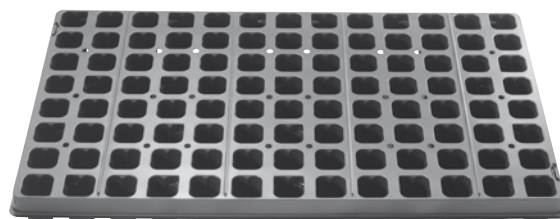

104 (8 x 13)



620 /m²



312 x 537 mm



40 / 38 mm



1344



HP D 104/3,5P-25

Paperpot 2,5 cm

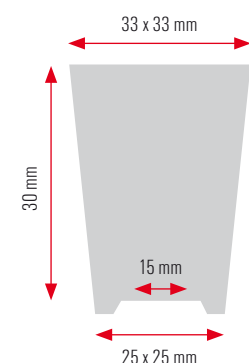
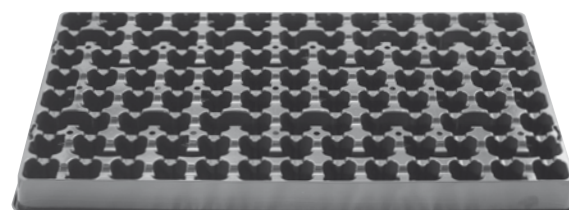

104 (8 x 13)



630 /m²



312 x 520 mm



39 / 37 mm



1344



HP D 104/3P-25

Paperpot 2,5 cm

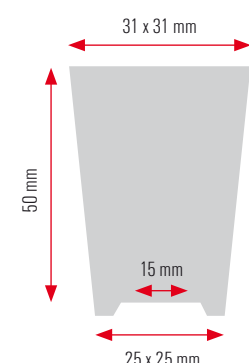
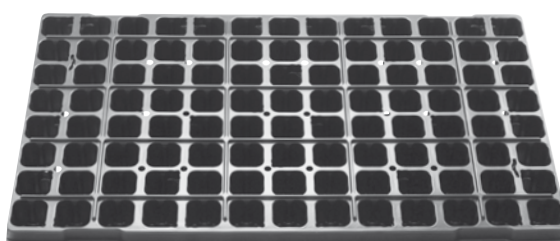

104 (8 x 13)



649 /m²



305 x 525 mm



37 / 40 mm



1260



HP D 104/5P-25

Paperpot 2,5 cm

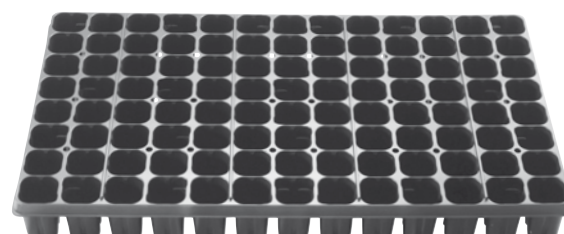

Vliestopfplatten

Paperpottrays ♦ Plaques pour paperpot ♦ Bandejas de paperpot
Pannelli Paperpot ♦ Paper Poty ♦ Качество тонкого варианта

HP D 104/4P-28



(D 104/4P-28 L)



Paperpot 2,8 cm



D 104/4P-28

D 104/4P-28 L

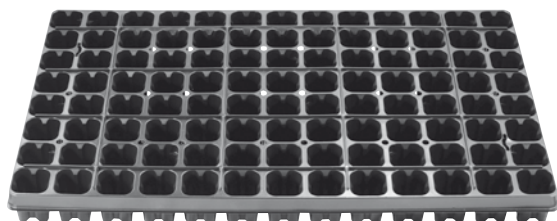

104 (8 x 13)



635 /m²



310 x 520 mm



37 / 40 mm



1162

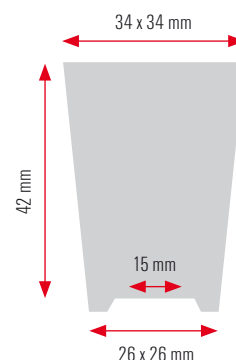

HP D 104/3,5P-30



Paperpot 3,0 cm



104 (8 x 13)



630 /m²



310 x 530 mm



37 / 40 mm



1316

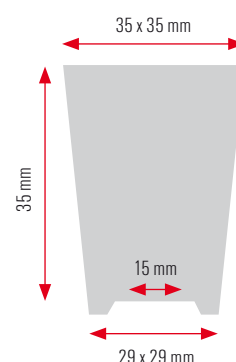

HP US 104/3,2P-25



Paperpot 2,5 cm

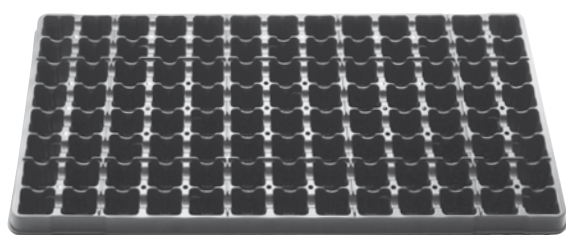

104 (8 x 13)



750 /m²



277 x 500 mm



33 / 37,25 mm



1408

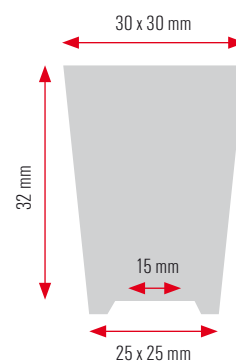

HP US 104/4,8P-25



Paperpot 2,5 cm

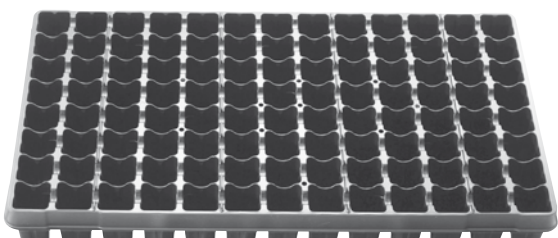

104 (8 x 13)



758 /m²



280 x 490 mm



32 / 33 mm



1088

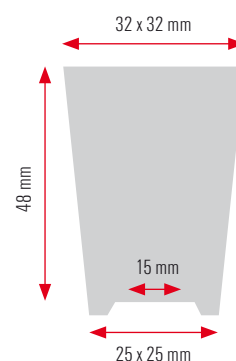

Vliestopfplatten

Paperpottrays ♦ Plaques pour paperpot ♦ Bandejas de paperpot
Pannelli Paperpot ♦ Paper Poty ♦ Качество тонкого варианта

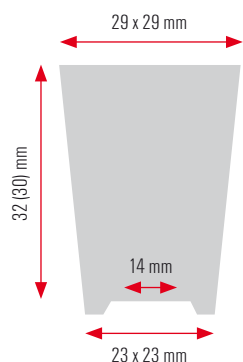

102 (6 x 17)



770 /m²



250 x 530 mm



40 / 30 mm



1674

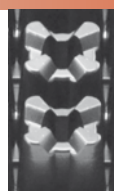

HP DS 102/3,2P-25

Paperpot 2,5 cm

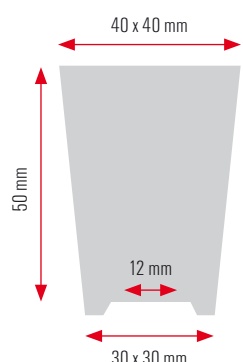
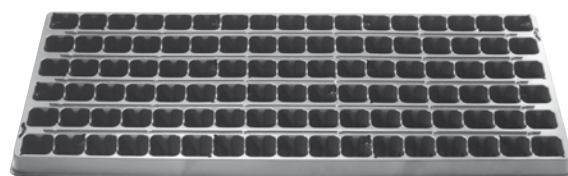

96 (8 x 12)



487 /m²



355 x 555 mm



42 / 45 mm



972



HP E 96/5P-30

Paperpot 3,0 cm

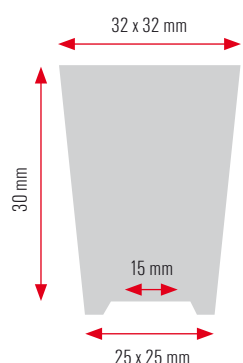
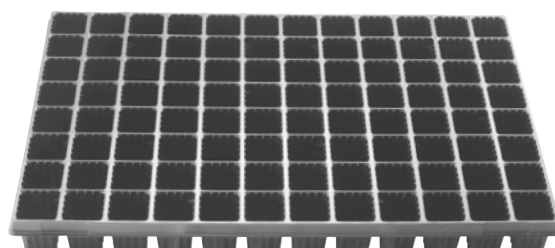

84 (7 x 12)



525 /m²



310 x 515 mm



43 mm



1316



HP D 84/3P-25

Paperpot 2,5 cm

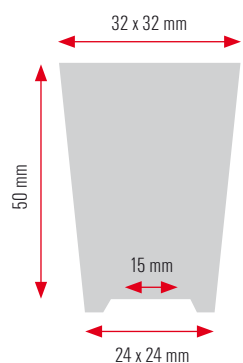
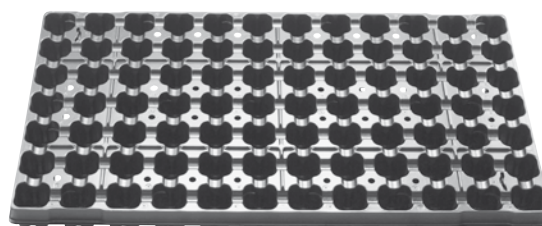

84 (7 x 12)



525 /m²



310 x 515 mm



43 mm



994



HP D 84/5P-25

Paperpot 2,5 cm

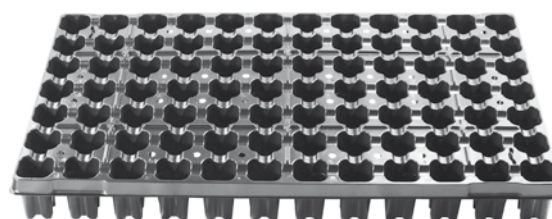

Vliestopfplatten

Paperpottrays ♦ Plaques pour paperpot ♦ Bandejas de paperpot
Pannelli Paperpot ♦ Paper Poty ♦ Качество тонкого варианта

HP D 84/4P-28

Paperpot 2,8 cm

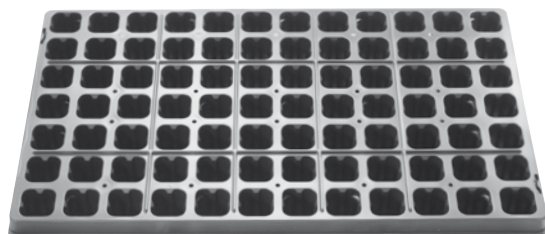

84 (6 x 12)

525 /m²

310 x 520 mm

43 mm

1344

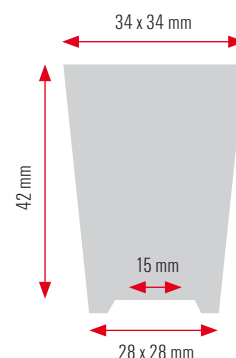

HP D 84/3,5P-32

Paperpot 3,2 cm

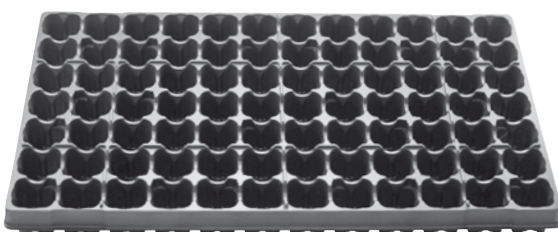

84 (7 x 12)

525 /m²

310 x 530 mm

43 mm

1260

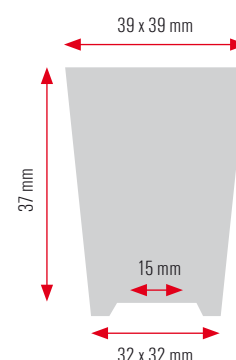

HP D 84/3,5P-35

Paperpot 3,5 cm

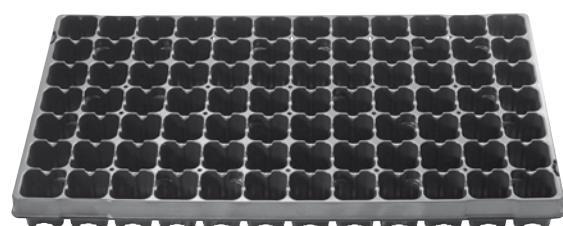

84 (7 x 12)

525 /m²

315 x 530 mm

43 mm

1190

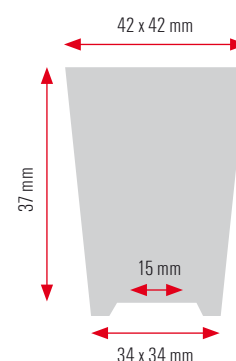

HP D 84/3,5P-35 L

Paperpot 3,5 cm

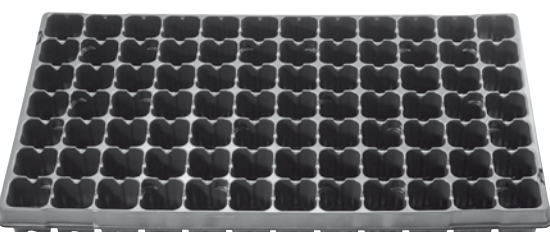

84 (7 x 12)

525 /m²

315 x 530 mm

43 mm

896

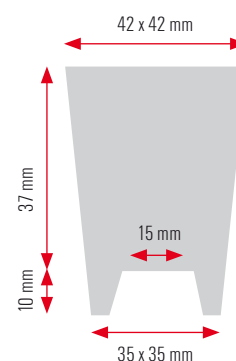

Vliestopfplatten

Paperpottrays ♦ Plaques pour paperpot ♦ Bandejas de paperpot
Pannelli Paperpot ♦ Paper Poty ♦ Качество тонкого варианта

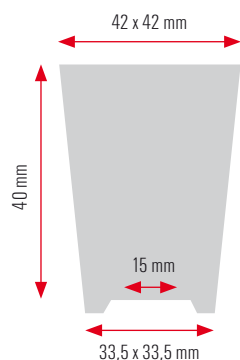

84 (7 x 12)



525 /m²



310 x 530 mm



43 mm



1190



HP D 84/4P-35

Paperpot 3,5 cm

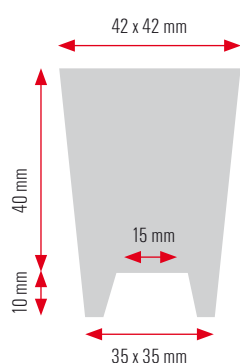
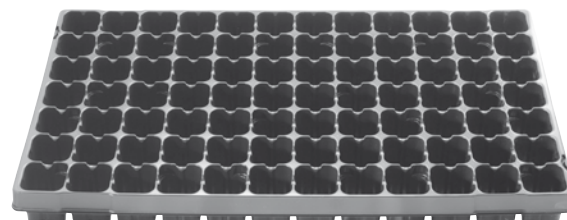

84 (7 x 12)



525 /m²



310 x 530 mm



43 mm



1190



HP D 84/4P-35 L

Paperpot 3,5 cm

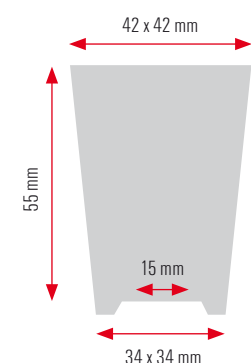
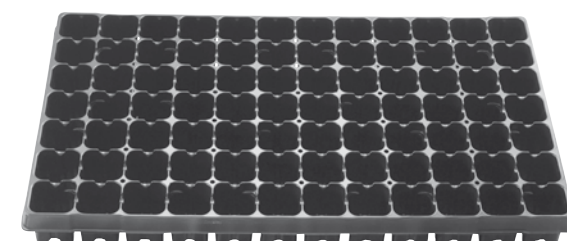

84 (7 x 12)



525 /m²



310 x 530 mm



43 mm



994



HP D 84/5,5P-35

Paperpot 3,5 cm

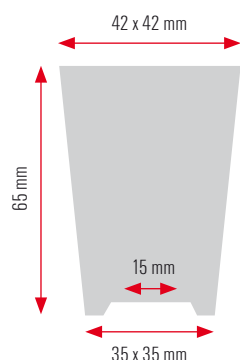
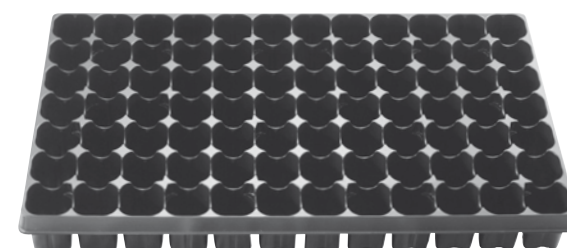

84 (7 x 12)



525 /m²



315 x 530 mm



43 mm



50



1190



HP D 84/6,5P-35

Paperpot 3,5 cm

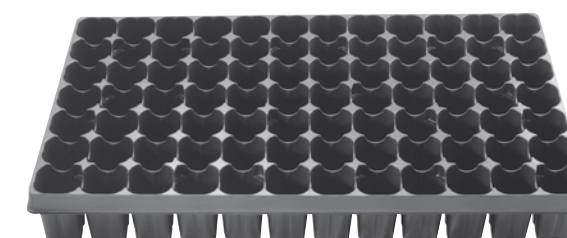

Vliestopfplatten

Paperpottrays ♦ Plaques pour paperpot ♦ Bandejas de paperpot
Pannelli Paperpot ♦ Paper Poty ♦ Качество тонкого варианта

HP D 70/3P-20 Trio

Paperpot 2,0 cm

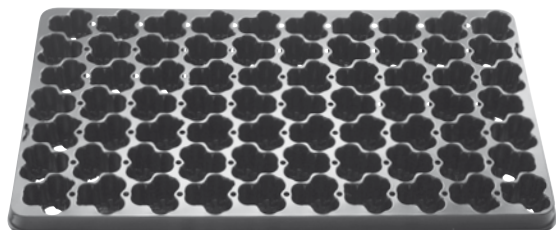

70 (7 x 10)



426 /m² 



1278 /m² 



310 x 515 mm



1022



Selecta-Lizenz im
Plattenpreis enthalten.

Royalty-Selecta
included in tray price.

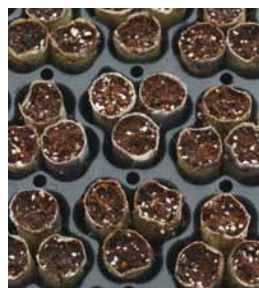

HP D 66/4P-30

Paperpot 3,0 cm

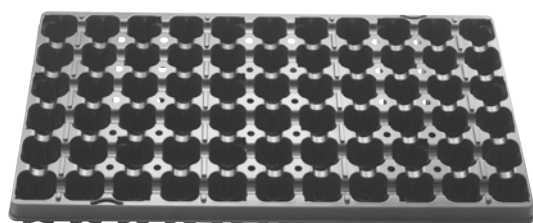

66 (6 x 11)



420 /m²



300 x 525 mm



48 mm



1176

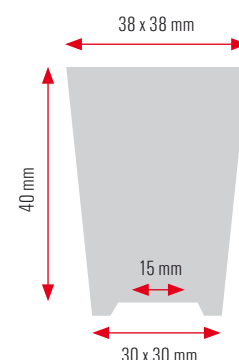

HP D 66/4P-35

Paperpot 3,5 cm

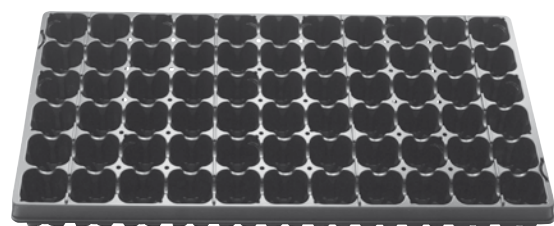
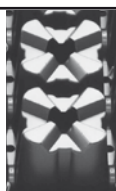

66 (6 x 11)



420 /m²



300 x 525 mm



48 mm



1176

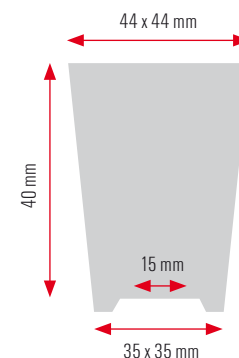

HP D 60/3,7P-35

Paperpot 3,5 cm

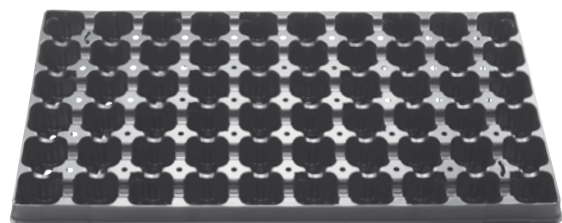

60 (6 x 10)



356 /m²



310 x 535 mm



49 / 52,8 mm



1260

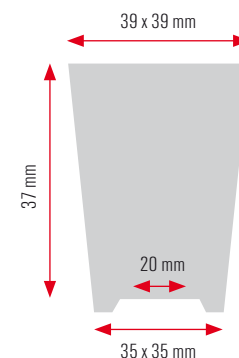

	60 (6 x 10)
	356 /m ²
	310 x 535 mm
	49 / 52,8 mm
	1246

HP D 60/4P-40
 Paperpot 4,0 cm

	60 (6 x 10)
	356 /m ²
	310 x 540 mm
	49 / 52,8 mm
	1232

HP DL 60/5,5P-40
 Paperpot 4,0 cm

	60 (6 x 10)
	356 /m ²
	310 x 540 mm
	49 / 52,8 mm
	770

HP DL 60/8P-40
 Paperpot 4,0 cm

	54 (6 x 9)
	274 /m ²
	355 x 555 mm
	57 / 61 mm
	936

HP E 54/6P-45
 Paperpot 4,5 cm

Vliestopfplatten

Paperpottrays ♦ Plaques pour paperpot ♦ Bandejas de paperpot
Pannelli Paperpot ♦ Paper Poty ♦ Качество тонкого варианта

HP D 50/3P-20 Trio

Paperpot 2,0 cm

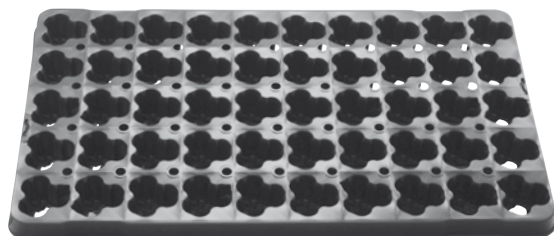
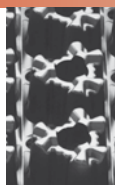

50 (5 x 10)



304 /m²



912 /m²



310 x 530 mm



924



Selecta-Lizenz im
Plattenpreis enthalten.

Royalty-Selecta
included in tray price.

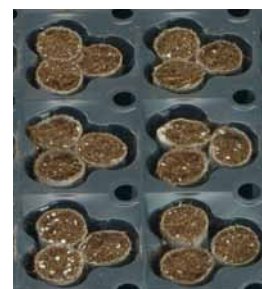

HP DS 50/3,5P-35

Paperpot 3,5 cm

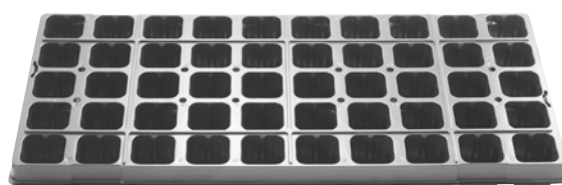

50 (5 x 10)



377 /m²



250 x 530 mm



52 / 48 mm



1692

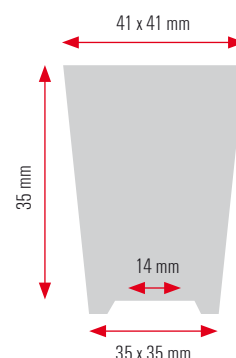

HP DL 50/4P-45

Paperpot 4,5 cm

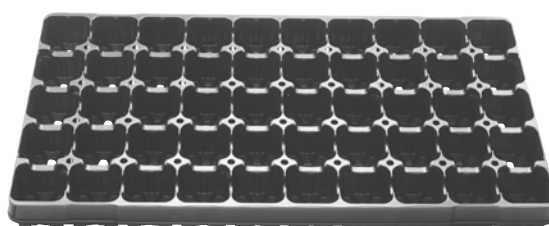
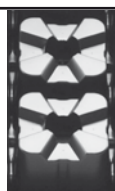

50 (5 x 10)



288 /m²



315 x 550 mm



60 / 54 mm



1344

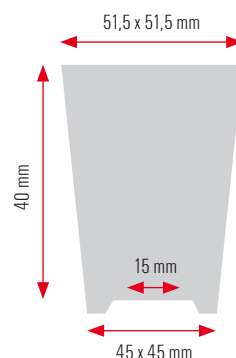

HP DL 50/5,5P-45

Paperpot 4,5 cm

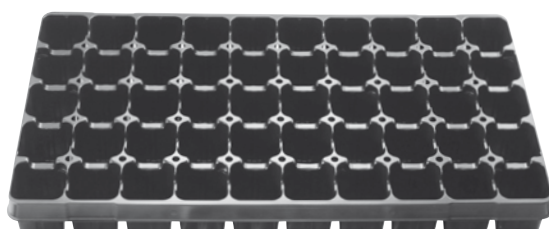
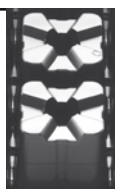

50 (5 x 10)



288 /m²



315 x 550 mm



60 / 54 mm



1344

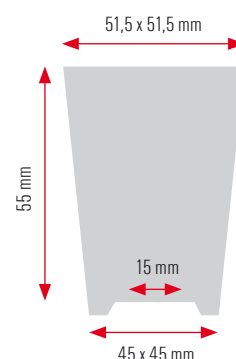

Vliestopfplatten

Paperpottrays ♦ Plaques pour paperpot ♦ Bandejas de paperpot
Pannelli Paperpot ♦ Paper Poty ♦ Качество тонкого варианта

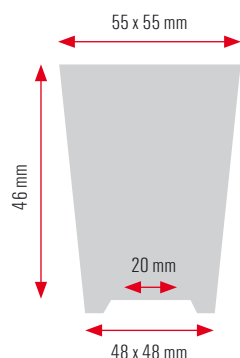

45 (5 x 9)



281 /m²



305 x 525 mm



57 mm



1050



HP D 45/4,6P-50

Paperpot 5,0 cm

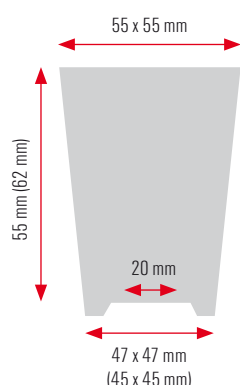
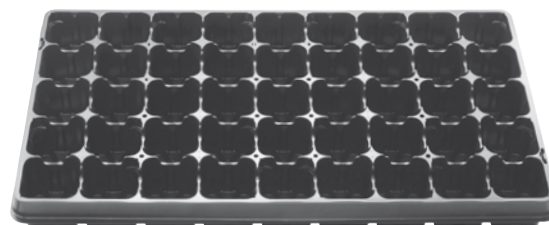

45 (5 x 9)



281 /m²



305 x 525 mm



57 mm



1050



HP D 45/5,5P-50

(**HP D 45/6,2P-50**)

Paperpot 5,0 cm

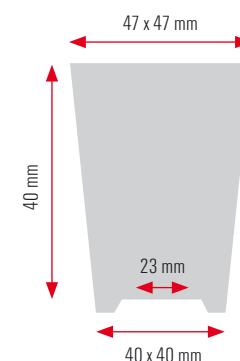
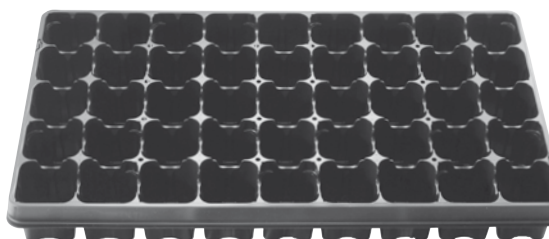

40 (5 x 8)



243 /m²



310 x 530 mm



65 / 60 mm



1316



HP D 40/4P-40

Paperpot 4,0 cm

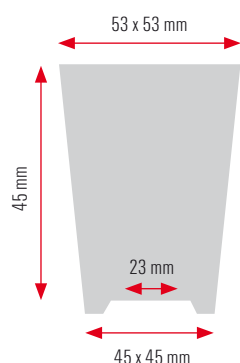
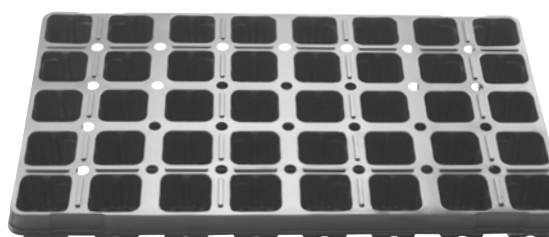

40 (5 x 8)



243 /m²



310 x 530 mm



60 / 65 mm



1050



HP D 40/4,5P-45

Paperpot 4,5 cm

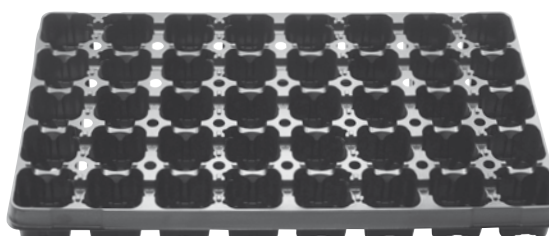

Vliestopfplatten

Paperpottrays ♦ Plaques pour paperpot ♦ Bandejas de paperpot
Pannelli Paperpot ♦ Paper Poty ♦ Качество тонкого варианта

HP D 40/5,5P-45

Paperpot 4,5 cm

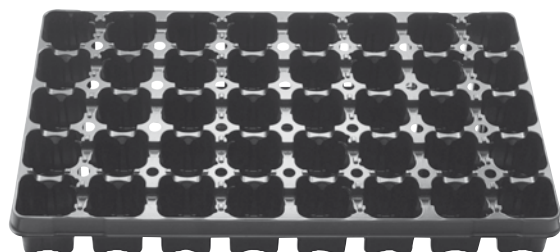

40 (5 x 8)



243 /m²



310 x 530 mm



60 / 65 mm



1064

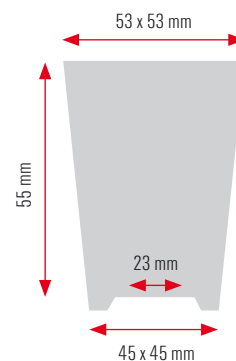

HP D 40/6,5P-50

Paperpot 5,0 cm

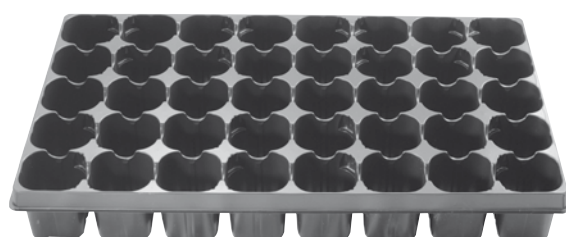

40 (5 x 8)



243 /m²



310 x 530 mm



60 / 65 mm



50



784

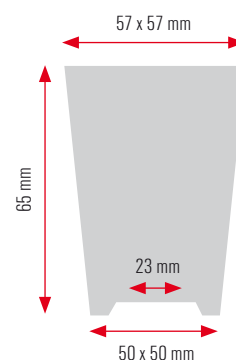

HP D 40/7,5P-50

Paperpot 5,0 cm

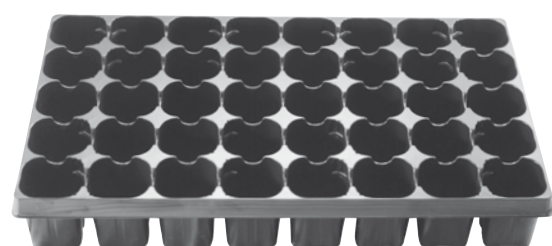

40 (5 x 8)



243 /m²



310 x 530 mm



60 / 65 mm



770

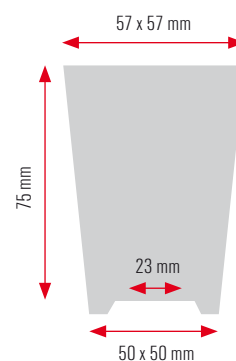

HP D 28/4P-60

Paperpot 6,0 cm
Cocoblock 6,0 cm

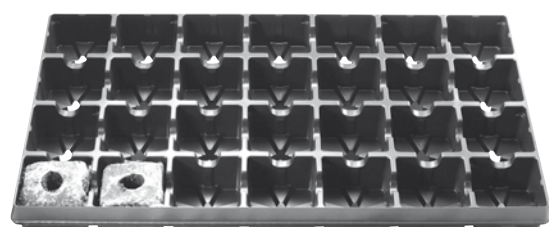

28 (4 x 7)



170 /m²



310 x 530 mm



77 / 75 mm



1288

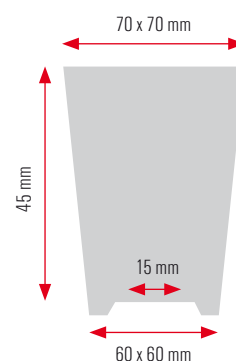

Vliestopfplatten

Paperpottrays ♦ Plaques pour paperpot ♦ Bandejas de paperpot
Pannelli Paperpot ♦ Paper Poty ♦ Качество тонкого варианта

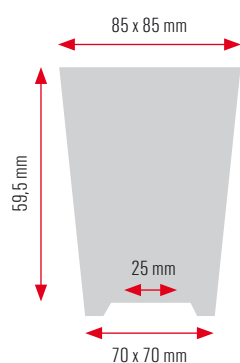

24 (4 x 6)

146 /m²

310 x 530 mm

76 / 88 mm

840



HP D 24/6P-70

Paperpot 7,0 cm

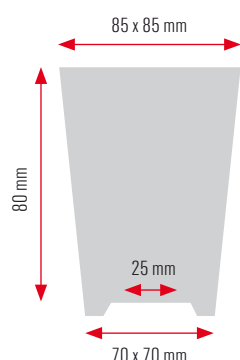
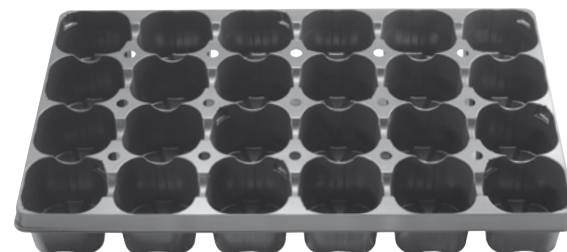

24 (4 x 6)

146 /m²

310 x 530 mm

76 / 88 mm

840



HP D 24/8P-70

Paperpot 7,0 cm

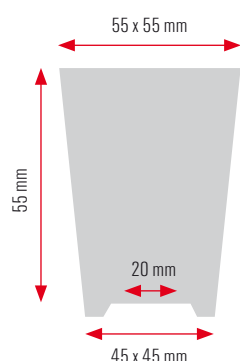
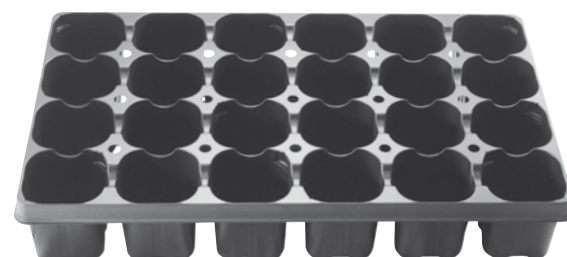

18 (2 x 9)

245 /m²

138 x 531 mm

55 / 57 mm

2368



HP DS 18/5,5P-50

Paperpot 5,0 cm

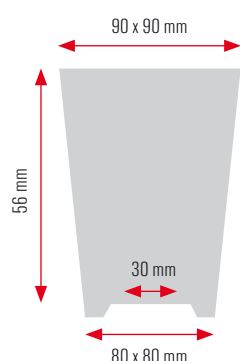

15 (3 x 5)

91 /m²

310 x 530 mm

102,5 / 100 mm

980

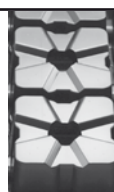

HP D 15/5P-80

Paperpot 8,0 cm
Cocoblock 8,0 cm

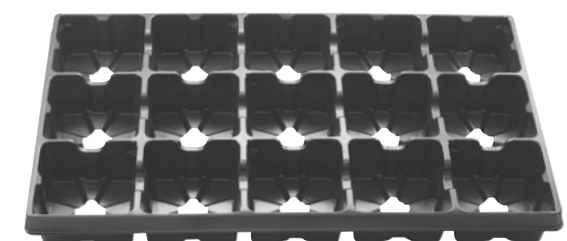

Orchideenplatten

Orchid ♦ Phalaenopsis ♦ Фаленопсис ♦ Орхидные ♦ Orchidee



HP D 104/5 RF

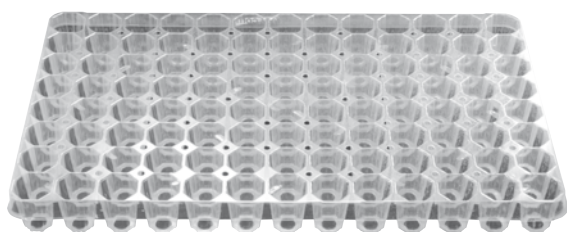
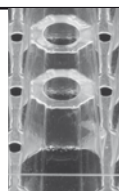

104 (8 x 13)



630 /m²



310 x 530 mm



38 / 40 mm



50



1008

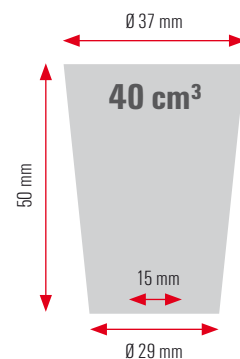

HP D 104/6 RF

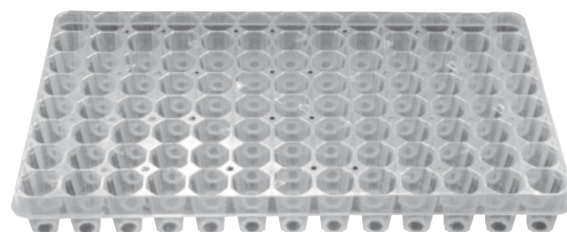
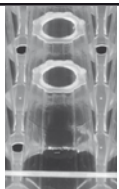

104 (8 x 13)



630 /m²



310 x 530 mm



38 / 40 mm



50



1008

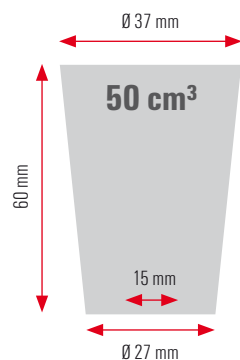

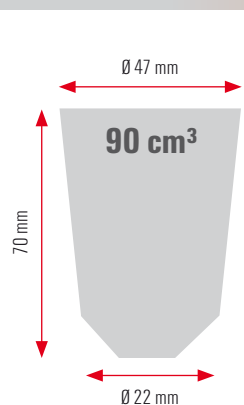

60 (6 x 10)

363 /m²

310 x 530 mm

51 mm

50

1260

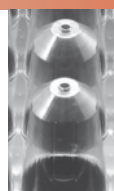

HP D 60/7R ORCH

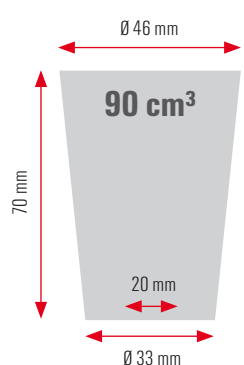
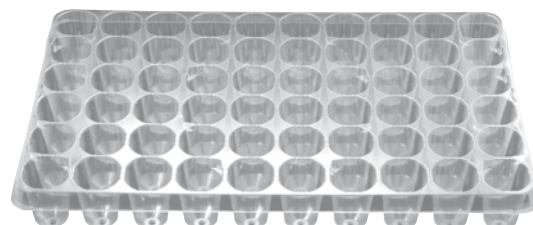

60 (6 x 10)

363 /m²

310 x 530 mm

51 mm

50

868

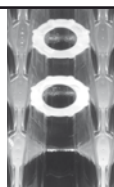

HP D 60/7 RF

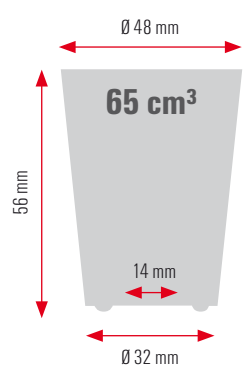
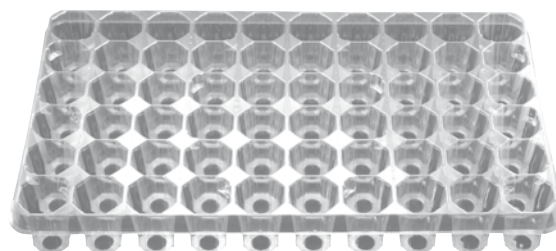

45 (5 x 9)

283 /m²

310 x 530 mm

57 / 59 mm

50

1134



HP D 45/5,6 R

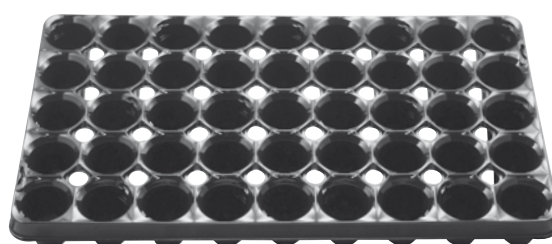

310 x 530 x 46 mm

35 mm

50

1050



PK D 35

Pikierkiste ♦ propagation tray ♦ stekkist

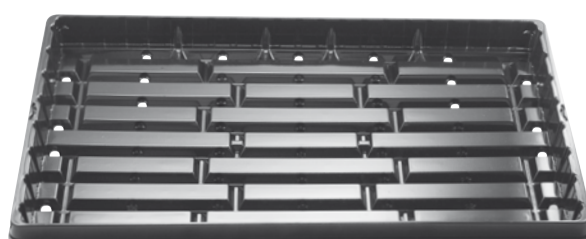

QP E 54 HY-01

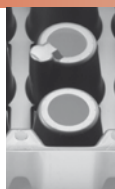
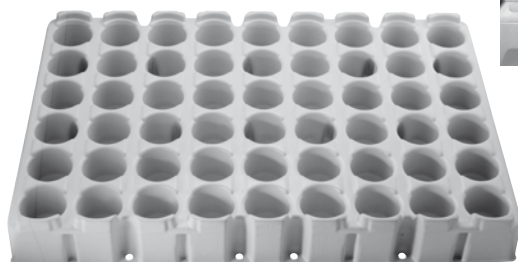

	54 (6 x 9)
	225 /m ²
	400 x 605 mm
	65,5 / 63 mm
	200

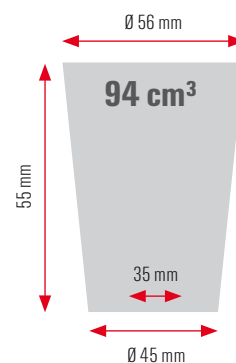

Ø 5,6 cm

QP E 54 HY-02

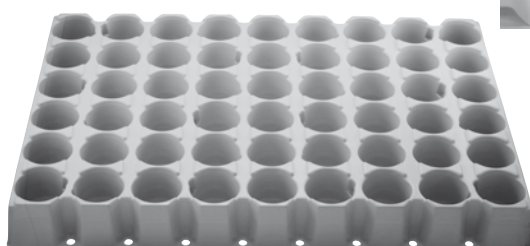

	54 (6 x 9)
	225 /m ²
	400 x 605 mm
	65,5 / 63 mm
	550

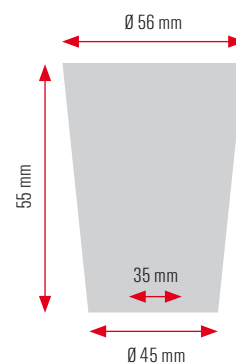

Ø 5,6 cm

QP E 54 HY-03

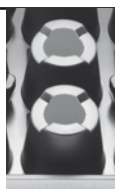
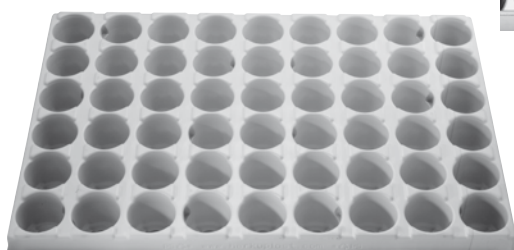

	54 (6 x 9)
	225 /m ²
	400 x 605 mm
	65,5 / 63 mm
	550

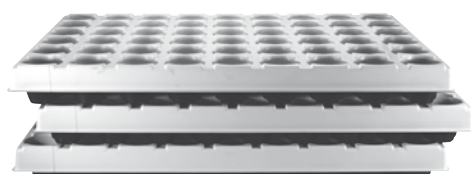
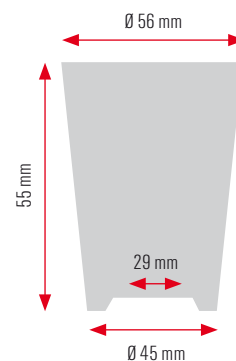

Ø 5,6 cm

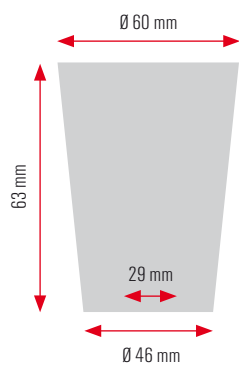

54 (6 x 9)



223 /m²



400 x 600 mm



63 / 65 mm



190



QP E 54 HY/5,5P-50

für Ellepots Ø 5,0 cm



Ø 5,6 cm

Ø 5,6

6 (2 x 3)



25 /m²



400 x 600 mm



1350



TP E 6/5,6

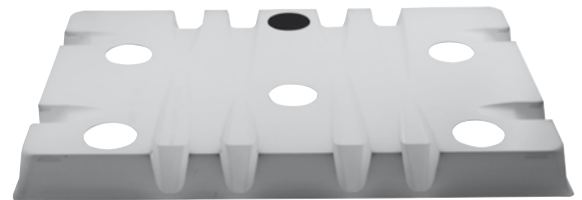

Ø 5,6 cm

Ø 5,6

8 (2 x 4)



33 /m²



400 x 600 mm



1350



TP E 8/5,6

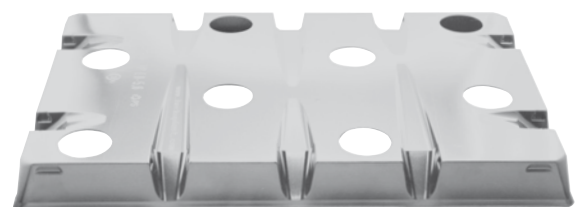

Ø 5,6 cm

Ø 5,6

15 (3 x 5)



63 /m²



400 x 600 mm



1350



TP E 15/5,6

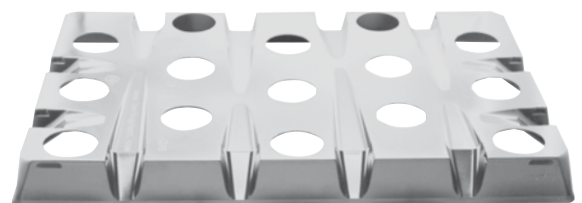

Aushebeplatte

Push-out-plate ♦ Uitdrukplaat ♦ Plaques dépotage de la plante ♦ Placa Sacacepellones ♦ Estrattori
Estrattore u Wypycharka ♦ Может быть поставлена выталкивающая пластина

Modell AP

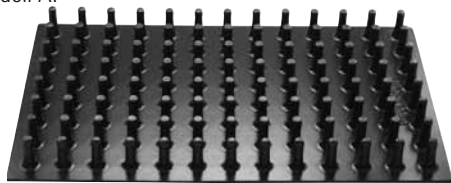

Modell MP

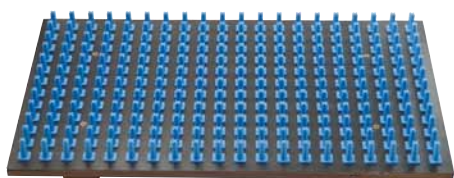

Modell BS

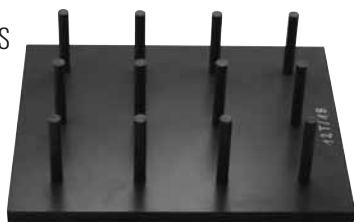

Aushebeplatte zur einfachen Pflanzenentnahme.

Für fast jede QuickPot-Größe ist die entsprechende Aushebeplatte lieferbar (siehe Ausnahmen).



Push-out-plate for easy plant removal. Most QuickPot trays has a corresponding push-out-plate.



Uitdrukplaat voor bijna elke QuickPot is een bijbehorende uitdrukplaat leverbaar.



Plaques dépotage de la plante pour les plus types de QuickPot.



Placa Sacacepellones para la sencilla extracción de cepellones. Hay una placa sacacepellones disponible para casi todos los modelos de bandeja QuickPot.



Estrattore per una facile estrazione delle piante. Quasi tutti i modelli QuickPot dispongono del proprio pannello estrattore.



Wypycharka. Większość multiplatów posiada odpowiednią wypycharkę służącą do łatwego wyjmowania sadzonek.



Может быть поставлена выталкивающая пластина.



Aushebegerät für noch rationelleres Arbeiten. Das speziell für

QuickPot-Platten entwickelte Aushebegerät ermöglicht, eine große Menge an Pflanzen schnell und kraftsparend auszuheben.



Plug Extractor for loosening and removing plugs from QuickPot trays. This mobile is either hand- or foot operated and requires no electricity, hydraulics or compressed air. The standard push-out-plates are simply screwed onto the push-out table.



Uitdrukmachine voor het snel en efficiënt uitdrukken van QuickPot trays. Deze uitdrukmachine werkt mechanisch met hand- of voetbediening. Snel om te bouwen voor alle QuickPot modellen.



Extracteur de plaques cet appareil facilite le dépotage de la plante enracinée ou de la bouture d'arbre. Grâce à la pression régulière le dépotage va plus vite et nécessite moins de force. En même temps vous avez les mains libres pour par exemple enlever et empoter les boutures. Pour tous les types de QuickPot.



Aparato Extractor de Cepellones QuickPot para la extracción de cepellones de las bandejas QuickPot. Gracias a su gran precisión y construcción robusta, operada por medio de un pedal, permite sacar los cepellones con rapidez y ahorro de mano de obra, alineando perfectamente la bandeja y la correspondiente placa sacacepellones. El cambio para operar con diferentes versiones de bandejas QP es muy sencillo.



Estrattore a pedale, per lavorare in modo più efficiente.

Questa macchina estrattrice appositamente studiata per i QuickPot permette di estrarre una grande quantità di piantine velocemente, con un maggiore risparmio di lavoro e con la semplice pressione del piede. È adattabile a tutti i modelli di QuickPot. Non richiede elettricità, prese idrauliche o compressori.



Wyciskarka. To precyzyjne urządzenie służące do łatwego wyjmowania sadzonek przy minimalnym użyciu siły.



Аксессуары Выдавливающая машина – для быстрого и эффективного выдавливания кассет «QuickPot». Данная машина работает по механическому принципу (с педальным управлением). Машина, быстро, перестраивается под любые модели «QuickPot». Благодаря, выверенной системе подшипников, обеспечивается хорошо центрированное и плавное управление.





Untersetzer für QuickPot Standard oder QuickPot Dänen.



Tray Holder can be used for QuickPot Standard or QuickPot Danish.



Onderzetter past onder QuickPot Standaard of QuickPot Deens.



Soucoupe pour les types QuickPot Standard ou QuickPot Danois.



Placas sin perforaciones para colocar debajo de las bandejas QuickPot Standard o QuickPot Danesa.



Sottopannello: vassoio senza fori disponibile solo per i modelli QuickPot Standard o QuickPot Danese.



Podstawa do multiplatów QuickPot Standard i QuickPot Duńskich dostępna z otworami lub bez otworów.



QP Standard U

330 x 517 x 20 mm



QP D U

310 x 530 x 12 mm

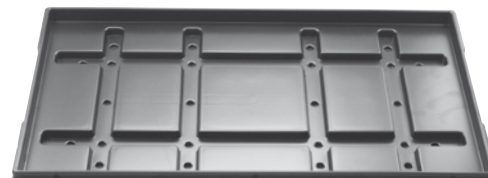

25

PK D 35



310 x 530 x 46 mm



35 mm



1050

PK D 48



310 x 530 x 59 mm



48 mm



1050



Pikierkisten

propagation trays ♦ steekist

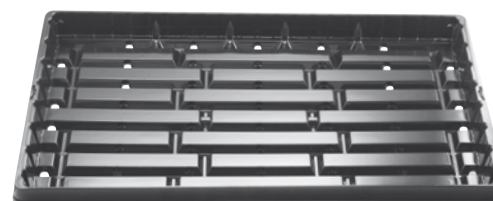

TR-Euro



356 x 553 x 42 mm



1350



432

TR-D U1



310 x 530 x 45 mm



HP D 200/5,5 V
HP D 104/6 V



826

TR-D U2



310 x 530 x 30 mm



HP D 144/4P-24
HP D 144/4,5 R



812



Untersetzer

Tray holders ♦ Onderzetters ♦ Seminire e Sottopannelli

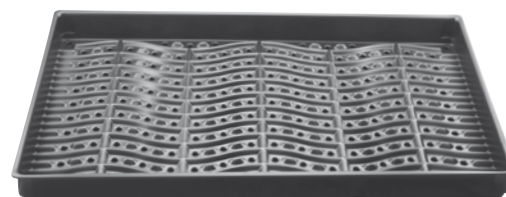

Untersetter + Pikierkisten

Tray holders + Propagation trays ♦ Onderzetters + stekkist ♦ Soucoupes ♦ Casse do semente
Seminiere e Sottopannelli ♦ Podstawa ♦ Подставка



Untersetter

Tray holders ♦ Onderzetters ♦ Seminiere e Sottopannelli

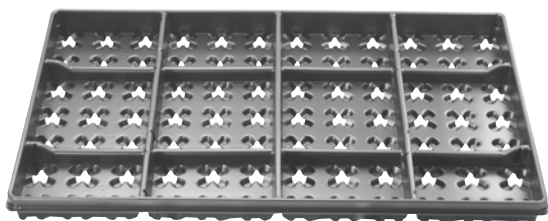

TR-D U3



308 x 517 x 45 mm



HP D 84/5P-25



840



TR-DL U4



315 x 550 x 30 mm



HP D-L 170/5,2 V



1260



TR-D U5



310 x 530 x 46 mm



HP D 160/5,5
HP D 84/6



1260



TR-I U6



325 x 538 x 36 mm



HP I 84/5,5 V



1260

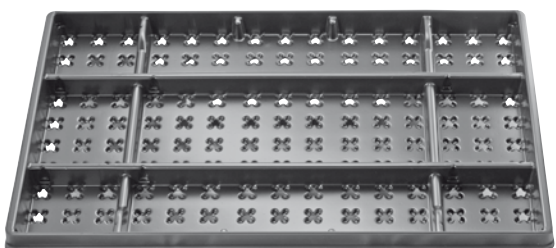

TR-I U7



325 x 538 x 36 mm



QP I 150/5,5 V



1288



TR-D U8



310 x 530 x 41 mm



HP D 45/6,5 V



1302

○ 40 x Ø 5,5 cm pot

■ 310 x 530 mm

■ 756

TP D 40/5,5

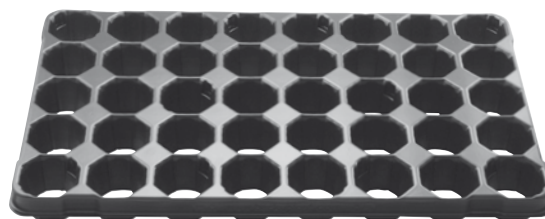

○ 24 x Ø 7 cm pot

■ 310 x 530 mm

■ 840

TP D 24/7



○ 15 x Ø 11 cm pot

■ 310 x 530 mm

■ 770

TP D 15/11

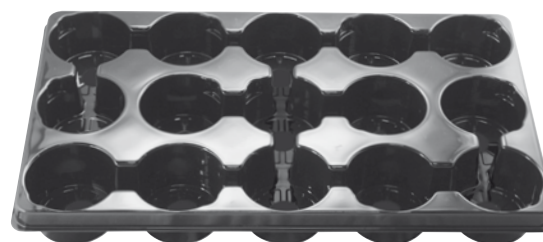

○ 12 x Ø 12 / 13 cm pot

■ 310 x 550 mm

■ 756

TP DL 12/12-13



○ 12 x Ø 12 cm pot

■ 360 x 560 mm

■ 624

TP E 12/12



○ 3 x Ø 18 cm pot

■ 250 x 530 mm

TP DS 3/18

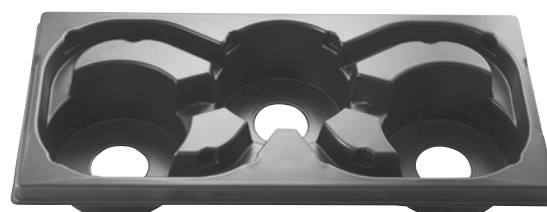

Sonderformen

Special models ♦ Speciale modellen ♦ Moulage sur mesure ♦ Moldeo a medida
Modelli su misura ♦ Zwyczaj formowania ♦ изготовленный под заказ литье

Cover for QP HP

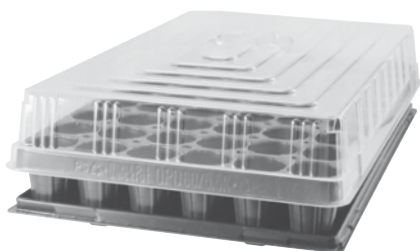

Cover 8



310 x 530 x 80 mm



25



Cover 12



310 x 530 x 120 mm



25

HP AV 104/5 RL



AV 104/5 RL



AV 104/5 R

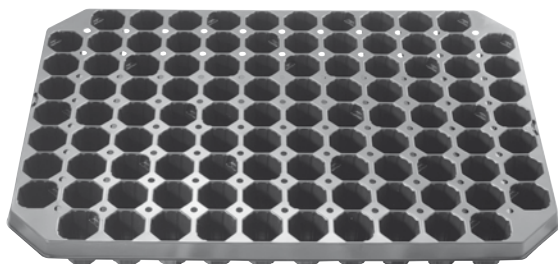

104 (8 x 13)



530 /m²



370 x 530 mm



40 / 43 mm



1056

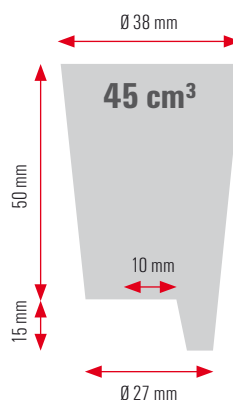

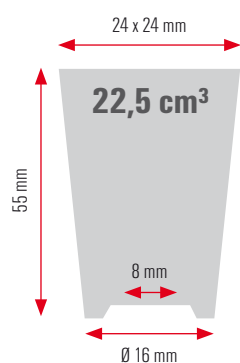

252 (12 x 21)

 1360 /m²

325 x 570 mm



26 mm



25

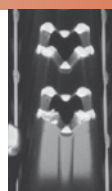
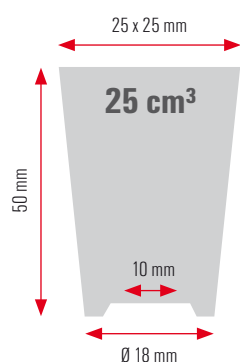
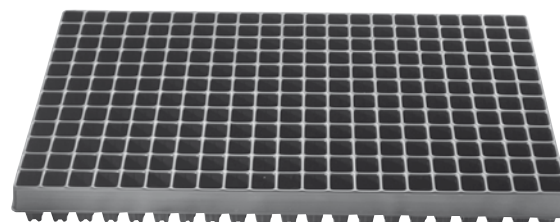

700

QP I 252

190 (10 x 19)

 1040 /m²

320 x 570 mm



30 / 31 mm



25

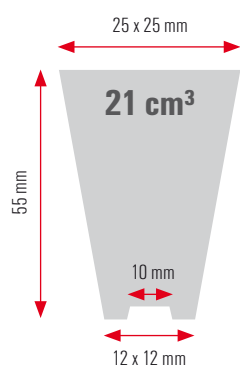
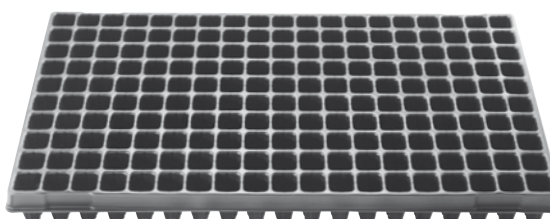

984

QP I 190

150 (10 x 15)

 857 /m²

325 x 538 mm



32 / 34 mm



QP 25 / HP 40

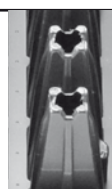

QP 798 / HP 1302

QP I 150/5,5 V

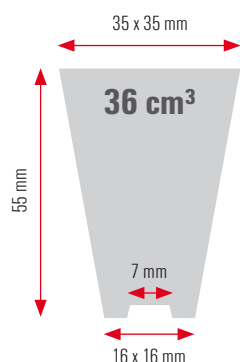
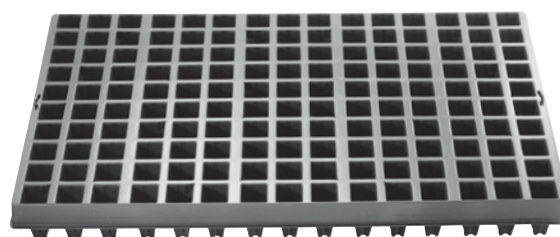
HP I 150/5,5 V

84 (7 x 12)

 480 /m²

325 x 538 mm



44 / 45 mm



QP 25 / HP 58



QP 798 / HP 1302

QP I 84/5,5 V

HP I 84/5,5 V



Für die Biotopfsysteme verschiedener Hersteller bietet die HerkuPlast GmbH abgestimmte Trägerplatten zum Füllen, Verarbeiten und für sicheren Stand in der Kultur und beim internen Transport.

Weitere Informationen über die passenden Kombinationen von jeweiligem Topftyp und passender QuickPot®- oder HerkuPak®-Trägerplatte erhalten Sie von uns oder von den unten aufgeführten Herstellern.



HerkuPlast GmbH offers suitable carry-trays for various brands of Bio-pots. Our combinations of trays + pots offer secure handling on machines and during transport. With best growing conditions we guarantee your success with cultivation in these systems.

For more detailed information of suitable combinations of pots and respective trays please contact us or the suppliers below.

QP D 28 FP

HP D 28 FP

z.B. Fertipot 6 x 6



28 (4 x 7)



170 /m²



310 x 530 mm



75 mm



QP 25 / HP 50



QP 784 / HP 1302



fertil

HP D 45/5,5P-50

z.B. Jiffypots 5,5 slits



45 (5 x 9)



281 /m²



305 x 525 mm



57 mm



1050



Jiffy®

QP D 60/5,5 R

HP D 60/5,5 R

z.B. Growcoon 73M H54

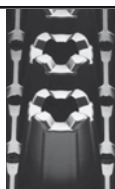

60 (6 x 10)



363 /m²



310 x 530 mm



51 mm











QP 25 / HP 50

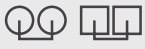

QP 798 / HP 1316



Growcoon
for optimal growth

 <p>Topform Cell shape Cupvorm Forme du pot Diseño de alvéolo Forma degli alveoli Kształt komórki Форма горшка</p>	 <p>Pflanzen pro m² Plants per m² Planten per m² Nombre de plants par m² Plantas por m² Numero di piante per m² Rośliny na m² Количество растений на м²</p>	 <p>Plattenabmessung Outside tray dimensions Buitenmaat tray Dimension de la plaque Medidas exteriores de la bandeja Dimensioni esterne del pannello Zewnętrzne wymiary multiplaty Внешние размеры кассеты</p>	 <p>Abstand Topfzentrum zu Topfzentrum Plant centres distance Hart op hart afstand cups Distance entre les pots, centre à centre Distancia de centro a centro de alvéolo Distanza tra il centro degli alveoli Odległość od środka komórki Расстояние между центрами ячеек</p>
 <p>Platten pro Karton Quantity per box Aantal per doos Nombre de plaques par carton Unidades por caja Numero di pezzi per cartone Ilość sztuk w kartonie Количество в коробке</p>	 <p>Platten pro Palette Quantity per pallet Aantal per pallet Quantité per palette Cantidad por palet Numero pezzi per bancale Ilość na palecie Количество в поддоне</p>	 <p>Aushebeplatte lieferbar Push-out plate available Uitdrukplaat leverbaar Plaque de dépotage disponible Placas sacacepellones disponibles Estrattore disponibile a richiesta Dostępna wypycharka Может быть поставлена выталкивающая пластина</p>	 <p>Auf Anfrage On request Su demanda</p>
<p>L  Aufstellfüße Legs ♦ Verhoogde voet ♦ Base supérieure ♦ Base superior ♦ Piedini ♦ Podstawy ♦ Подножки</p>	<p>HY Hydroponic Idroponica ♦ Гидропоника</p>	<p>R Runde Topform Round cell ♦ Ronde pot ♦ Pot rond ♦ Alvéolo rondo ♦ Alveoli rotondi ♦ Okrągła komórka ♦ Круглый горшок</p>	<p>T Extra tief Extra deep ♦ Extra diep ♦ Tres profond ♦ Mas profundos ♦ Molto profondo ♦ Ekstra głębokie ♦ С увеличенной глубиной</p>
<p>V Extra Konisch More conical ♦ Extra konisch ♦ Plus conique ♦ Más cónica ♦ Più conica ♦ Bardziej skośne ♦ Более конический</p>	<p>W Wasserausgleichstege und Gießrand interconnecting water channels ♦ waterverdelingsribben ♦ rainures pour la distribution d'eau ♦ versión con ranuras de interconexión entre alvéolos, para facilitar un riego uniforme ♦ speciali canali di intercollegamento tra un alveolo e l'altro per l'uniforme distribuzione dell'acqua ♦ połączenia kanałami wodnymi ♦ Вся продукция с кодом W может поставляться с водораспределительными канавками</p>		

Alle Angaben sind CircaMaße und von Folienstärke sowie Schrumpf abhängig. | All details are approximate measurements and depend on material thickness and shrinkage. Alle aangegeven maten zijn circamaten en zijn van materiaaldikte en -krimp afhankelijk. | Toutes ces données peuvent quelque peu varier suivant l'épaisseur et le rétrécissement de la matière. | Todos los datos medidas aproximadas, en función del grosor y contracción del material. | Tutte le misure sono approssimative e variabili in base allo spessore del materiale. Wszystkie dane podane są w przybliżeniu i zależą od grubości oraz kurczliwości materiału. | Все размеры являются приблизительными и зависят от толщины материала и коэффициента усадки

HerkuPlast-Kubern GmbH behält sich das Recht vor, Änderungen oder Verbesserungen an den abge eten Erzeugnissen ohne Voranzeige vorzunehmen. QuickPot® und HerkuPak® sind eingetragene Schutzmarken von HerkuPlast-Kubern GmbH. | HerkuPlast-Kubern GmbH reserves the right to introduce any modification, change or improvement to their line without prior notice to customers. QuickPot® and HerkuPak® are registered trademarks of HerkuPlast-Kubern GmbH. | HerkuPlast-Kubern GmbH behoudt zich het recht voor wijzigingen of verbeteringen aan te brengen aan het productprogramma zonder voorafkondiging. QuickPot® en HerkuPak® zijn gedeponeerde handelsnamen van HerkuPlast-Kubern GmbH. | Les indications contenues dans ce catalogue sont données sous toute réserve. HerkuPlast-Kubern GmbH se réserve tout droit de modifier ou d'améliorer les articles illustrés sans préavis. QuickPot® et HerkuPak® sont des marques déposées de HerkuPlast-Kubern GmbH. | HerkuPlast-Kubern GmbH se reserva el derecho a introducir, sin previo aviso, modificaciones o mejoras en los productos presentados. QuickPot® y HerkuPak® son marcas registradas de HerkuPak-Kubern GmbH. | HerkuPlast-Kubern GmbH si riserva il diritto di apportare qualunque modifica o miglioria agli illustrati senza preavviso. QuickPot® e HerkuPak® sono marchi registrati dalla HerkuPlast Kubern GmbH. | HerkuPlast-Kubern GmbH zastrzega sobie prawo do wprowadzania zmian, modyfikacji i ulepszeń swoich produktów bez uprzedniego informowania o tym klientów. QuickPot® oraz HerkuPak® to zastrzeżone znaki firmowe HerkuPlast-Kubern GmbH. | HerkuPlast-Kubern GmbH сохраняет за собой право на изменение или улучшение иллюстраций, без предупреждения. QuickPot® и HerkuPak® являются зарегистрированными торговыми марками HerkuPlast-Kubern GmbH.

QuickPot®



HerkuPak®



HerkuPlast-Kubern GmbH

**D-94140 Ering / Inn
Germany**

Tel. +49 (0)8573 9603-0
Fax +49 (0)8573 9603-70
E-Mail info@herkuplast.com

**HerkuPlast International
NL-4870 AM Etten-Leur
Holland**

Tel. +31 (0)76 50 17 402
E-Mail export@herkuplast.com



www.herkuplast.com

Agent: